

SECTION ON A-A

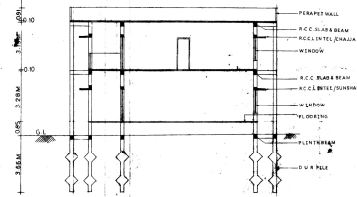

SECTION ON B-B



FRONT ELEVATION

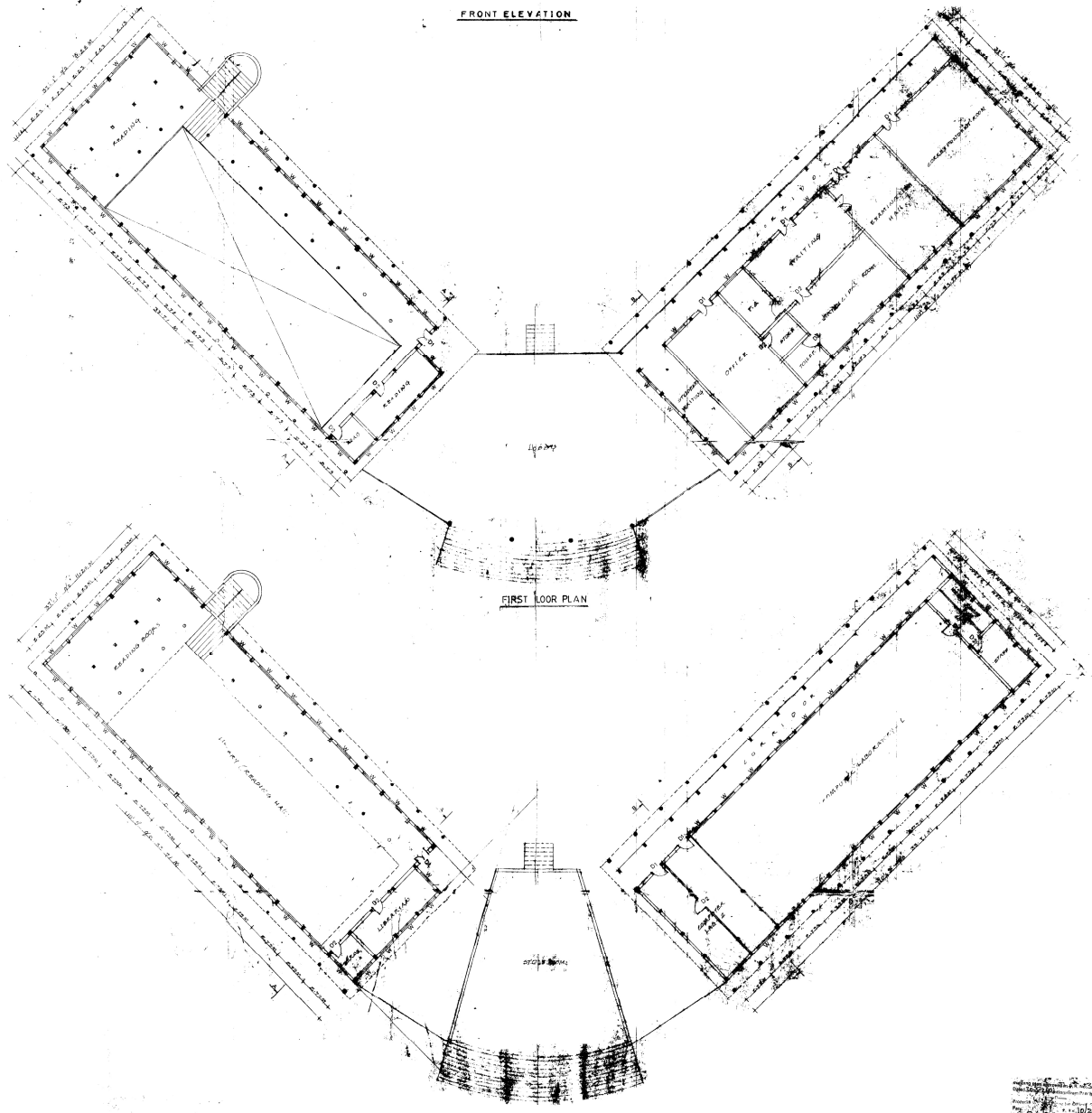

FIRST FLOOR PLAN

GROUND FLOOR PLAN

PROJECT NO. 10/2007
 DATE: 10/10/2007
 SCALE: 1/100
 DRAWN BY: [Signature]
 CHECKED BY: [Signature]
 PROJECT: COLLEGE OF ENGINEERING, LURU, W.G.D. A.P.

<p>SCHEDULES</p> <p>D1 DOOR 1.07 X 2.13 M D2 DOOR 0.91 X 2.13 M D3 DOOR 0.75 X 2.13 M W WINDOW 1.37 X 1.52 M</p>	<p>REFERENCE</p> <p>SCALE: 1/100</p> <p>EXISTING: [Symbol] PROPOSED: [Symbol]</p> <p>AK</p>	<p>AREAS</p> <p>GROUND FLOOR PLYTH AREA: 1028.2850 M² FIRST FLOOR PLYTH AREA: 838.3250 M²</p>	<p>PLAN SHOWING THE GROUND FLOOR AND FLOOR OF ADMINISTRATIVE OFFICE & LIBRARY AT SIR C.R.R., COLLEGE OF ENGINEERING LURU, W.G.D. A.P.</p>	<p>DESIGNED BY</p> <p>[Signature]</p> <p>CHECKED BY</p> <p>[Signature]</p> <p>PROJECTING ENGINEERING CONSULTANTS</p> <p>ANANTHARAMAN & PARTNERS</p> <p>REG. NO. 10/2007</p>
----------------------------------------------------------------------------------------------------------------------------------------------------------	----------------------------------------------------------------------------------------------------------------------	---------------------------------------------------------------------------------------------------------------------------------------	-----------------------------------------------------------------------------------------------------------------------------------------------	------------------------------------------------------------------------------------------------------------------------------------------------------------------------------------------------------

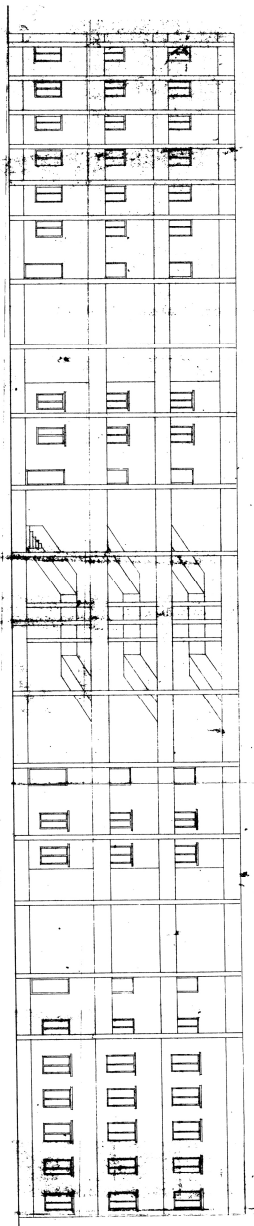

ELEVATION

SECTION A-A

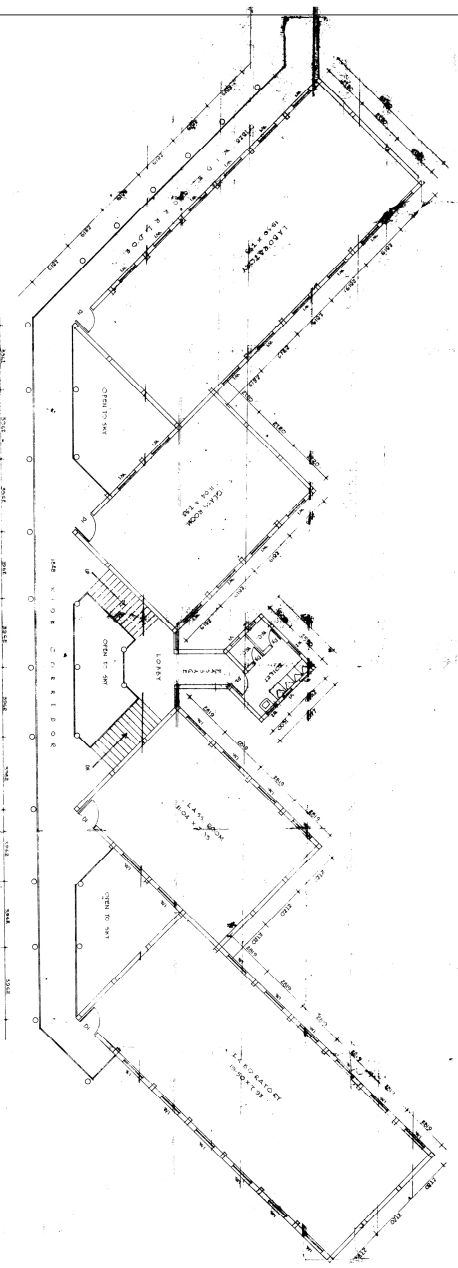

FIRST FLOOR AND SECOND FLOOR PLAN

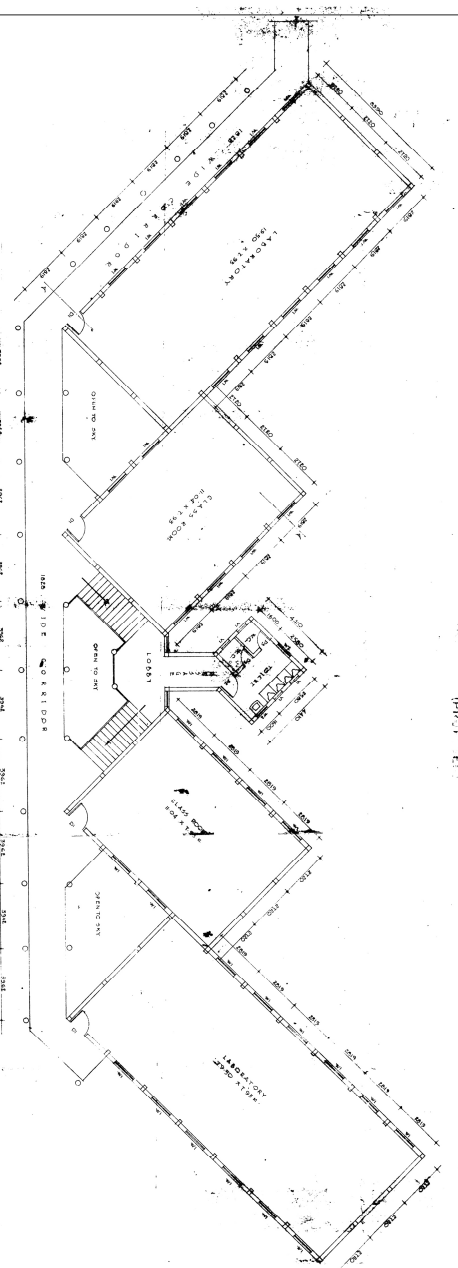

GROUND FLOOR PLAN (EXISTING)



PLAN SHOWING THE PROPOSED FIRST FLOOR AND FLOOR LOWER EXISTING FLOOR FOR SCIENCE AND HUMANITIES. ELEV. SLOPE J. SIBC ENGINEERING. EARTH.

REFERENCE: EXISTING: 1:100 PROPOSED: 1:100 SCALE: 1:100

CHANGES

DOOR	D1	1.22	X	2.08	M
WINDOW	W1	2.08	X	2.08	M
WINDOW	W2	2.08	X	2.08	M
WINDOW	W3	2.08	X	2.08	M
WINDOW	W4	2.08	X	2.08	M
WINDOW	W5	2.08	X	2.08	M
WINDOW	W6	2.08	X	2.08	M
WINDOW	W7	2.08	X	2.08	M
WINDOW	W8	2.08	X	2.08	M
WINDOW	W9	2.08	X	2.08	M
WINDOW	W10	2.08	X	2.08	M
WINDOW	W11	2.08	X	2.08	M
WINDOW	W12	2.08	X	2.08	M
WINDOW	W13	2.08	X	2.08	M
WINDOW	W14	2.08	X	2.08	M
WINDOW	W15	2.08	X	2.08	M
WINDOW	W16	2.08	X	2.08	M
WINDOW	W17	2.08	X	2.08	M
WINDOW	W18	2.08	X	2.08	M
WINDOW	W19	2.08	X	2.08	M
WINDOW	W20	2.08	X	2.08	M
WINDOW	W21	2.08	X	2.08	M
WINDOW	W22	2.08	X	2.08	M
WINDOW	W23	2.08	X	2.08	M
WINDOW	W24	2.08	X	2.08	M
WINDOW	W25	2.08	X	2.08	M
WINDOW	W26	2.08	X	2.08	M
WINDOW	W27	2.08	X	2.08	M
WINDOW	W28	2.08	X	2.08	M
WINDOW	W29	2.08	X	2.08	M
WINDOW	W30	2.08	X	2.08	M
WINDOW	W31	2.08	X	2.08	M
WINDOW	W32	2.08	X	2.08	M
WINDOW	W33	2.08	X	2.08	M
WINDOW	W34	2.08	X	2.08	M
WINDOW	W35	2.08	X	2.08	M
WINDOW	W36	2.08	X	2.08	M
WINDOW	W37	2.08	X	2.08	M
WINDOW	W38	2.08	X	2.08	M
WINDOW	W39	2.08	X	2.08	M
WINDOW	W40	2.08	X	2.08	M
WINDOW	W41	2.08	X	2.08	M
WINDOW	W42	2.08	X	2.08	M
WINDOW	W43	2.08	X	2.08	M
WINDOW	W44	2.08	X	2.08	M
WINDOW	W45	2.08	X	2.08	M
WINDOW	W46	2.08	X	2.08	M
WINDOW	W47	2.08	X	2.08	M
WINDOW	W48	2.08	X	2.08	M
WINDOW	W49	2.08	X	2.08	M
WINDOW	W50	2.08	X	2.08	M
WINDOW	W51	2.08	X	2.08	M
WINDOW	W52	2.08	X	2.08	M
WINDOW	W53	2.08	X	2.08	M
WINDOW	W54	2.08	X	2.08	M
WINDOW	W55	2.08	X	2.08	M
WINDOW	W56	2.08	X	2.08	M
WINDOW	W57	2.08	X	2.08	M
WINDOW	W58	2.08	X	2.08	M
WINDOW	W59	2.08	X	2.08	M
WINDOW	W60	2.08	X	2.08	M
WINDOW	W61	2.08	X	2.08	M
WINDOW	W62	2.08	X	2.08	M
WINDOW	W63	2.08	X	2.08	M
WINDOW	W64	2.08	X	2.08	M
WINDOW	W65	2.08	X	2.08	M
WINDOW	W66	2.08	X	2.08	M
WINDOW	W67	2.08	X	2.08	M
WINDOW	W68	2.08	X	2.08	M
WINDOW	W69	2.08	X	2.08	M
WINDOW	W70	2.08	X	2.08	M
WINDOW	W71	2.08	X	2.08	M
WINDOW	W72	2.08	X	2.08	M
WINDOW	W73	2.08	X	2.08	M
WINDOW	W74	2.08	X	2.08	M
WINDOW	W75	2.08	X	2.08	M
WINDOW	W76	2.08	X	2.08	M
WINDOW	W77	2.08	X	2.08	M
WINDOW	W78	2.08	X	2.08	M
WINDOW	W79	2.08	X	2.08	M
WINDOW	W80	2.08	X	2.08	M
WINDOW	W81	2.08	X	2.08	M
WINDOW	W82	2.08	X	2.08	M
WINDOW	W83	2.08	X	2.08	M
WINDOW	W84	2.08	X	2.08	M
WINDOW	W85	2.08	X	2.08	M
WINDOW	W86	2.08	X	2.08	M
WINDOW	W87	2.08	X	2.08	M
WINDOW	W88	2.08	X	2.08	M
WINDOW	W89	2.08	X	2.08	M
WINDOW	W90	2.08	X	2.08	M
WINDOW	W91	2.08	X	2.08	M
WINDOW	W92	2.08	X	2.08	M
WINDOW	W93	2.08	X	2.08	M
WINDOW	W94	2.08	X	2.08	M
WINDOW	W95	2.08	X	2.08	M
WINDOW	W96	2.08	X	2.08	M
WINDOW	W97	2.08	X	2.08	M
WINDOW	W98	2.08	X	2.08	M
WINDOW	W99	2.08	X	2.08	M
WINDOW	W100	2.08	X	2.08	M

AREAS:
 PLINTH AREA OF GROUND FLOOR: 17940 SQ FT 659 SQ M
 PLINTH AREA OF FIRST FLOOR: 17940 SQ FT 659 SQ M
 PLINTH AREA OF SECOND FLOOR: 17940 SQ FT 659 SQ M

WILLIAMS ARCHITECTS
 ARCHITECTS
 1000 10TH AVENUE
 SUITE 1000
 DENVER, CO 80202
 TEL: 303.733.1111
 FAX: 303.733.1112
 WWW.WILLIAMSARCHITECTS.COM

JOYNT ENGINEERING CONSULTANTS
 ARCHITECTS ENGINEERS SCIENTISTS
 1000 10TH AVENUE
 SUITE 1000
 DENVER, CO 80202
 TEL: 303.733.1111
 FAX: 303.733.1112
 WWW.JOYNTENGINEERING.COM

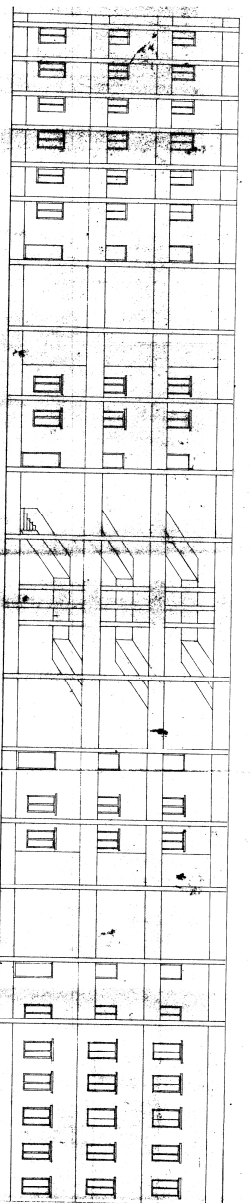

ELEVATION

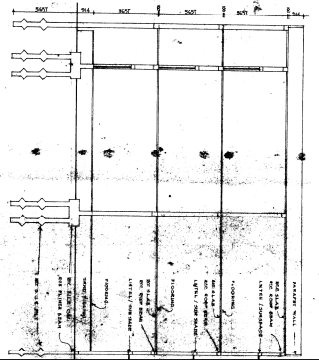

SECTION ON A-A

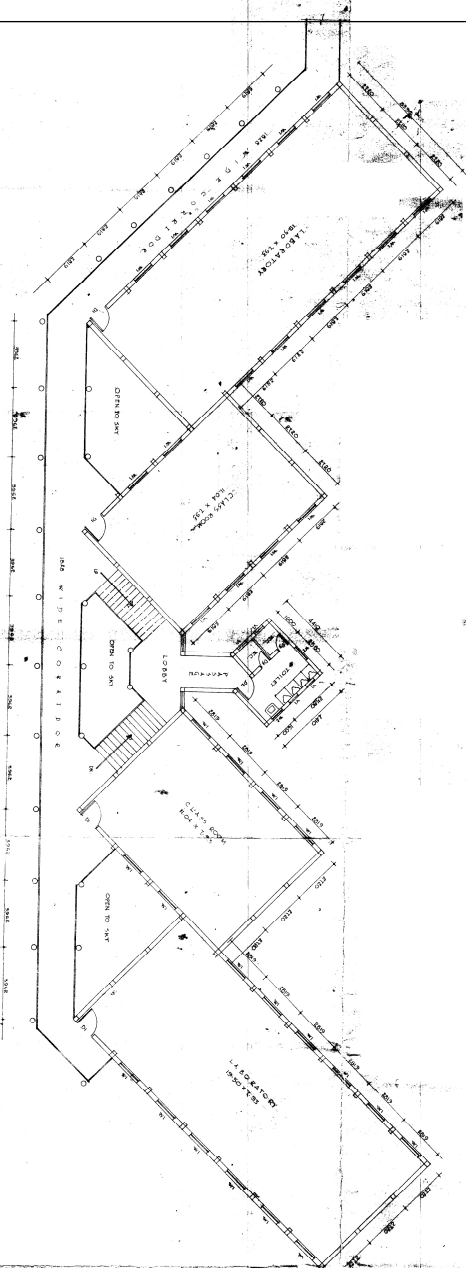

FIRST FLOOR AND SECOND FLOOR PLAN

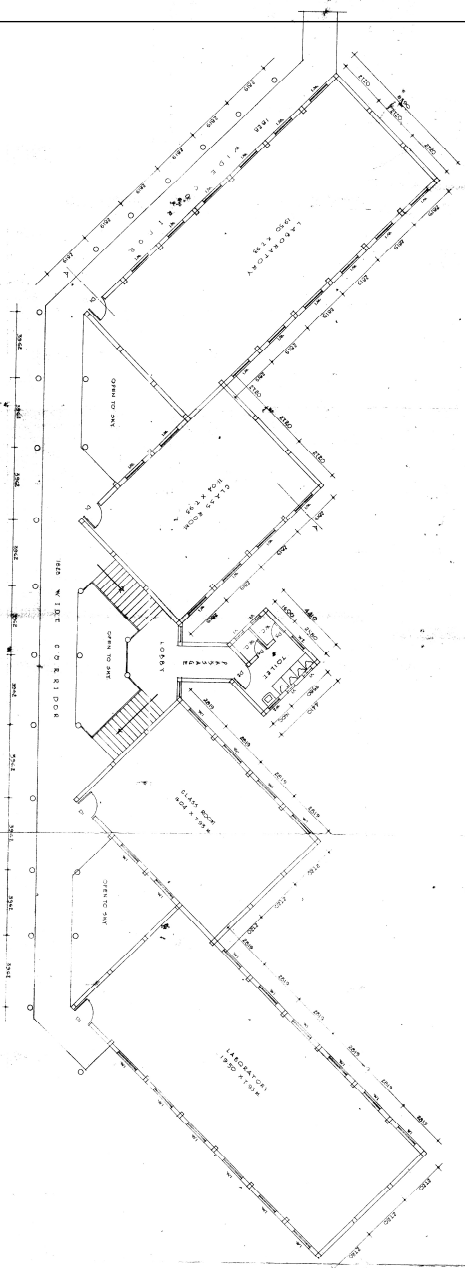

GROUND FLOOR PLAN

PLAN SHOWING THE PROPOSED GROUND FLOOR,

 FIRST FLOOR AND SECOND FLOOR

 FOR E.E. BLOCK AT SIR C.R. COLLEGE OF

 ENGINEERING ELURU

SHEET NO. 1
 SCALE: 1/8" = 1'-0"

NO.	DESCRIPTION	QTY	UNIT	REMARKS
1	CEILING	1,121	SQ. M	
2	DOOR	0	SQ. M	
3	DOOR	0	SQ. M	
4	DOOR	0	SQ. M	
5	DOOR	0	SQ. M	
6	DOOR	0	SQ. M	
7	DOOR	0	SQ. M	
8	DOOR	0	SQ. M	
9	DOOR	0	SQ. M	
10	DOOR	0	SQ. M	
11	DOOR	0	SQ. M	
12	DOOR	0	SQ. M	
13	DOOR	0	SQ. M	
14	DOOR	0	SQ. M	
15	DOOR	0	SQ. M	
16	DOOR	0	SQ. M	
17	DOOR	0	SQ. M	
18	DOOR	0	SQ. M	
19	DOOR	0	SQ. M	
20	DOOR	0	SQ. M	
21	DOOR	0	SQ. M	
22	DOOR	0	SQ. M	
23	DOOR	0	SQ. M	
24	DOOR	0	SQ. M	
25	DOOR	0	SQ. M	
26	DOOR	0	SQ. M	
27	DOOR	0	SQ. M	
28	DOOR	0	SQ. M	
29	DOOR	0	SQ. M	
30	DOOR	0	SQ. M	
31	DOOR	0	SQ. M	
32	DOOR	0	SQ. M	
33	DOOR	0	SQ. M	
34	DOOR	0	SQ. M	
35	DOOR	0	SQ. M	
36	DOOR	0	SQ. M	
37	DOOR	0	SQ. M	
38	DOOR	0	SQ. M	
39	DOOR	0	SQ. M	
40	DOOR	0	SQ. M	
41	DOOR	0	SQ. M	
42	DOOR	0	SQ. M	
43	DOOR	0	SQ. M	
44	DOOR	0	SQ. M	
45	DOOR	0	SQ. M	
46	DOOR	0	SQ. M	
47	DOOR	0	SQ. M	
48	DOOR	0	SQ. M	
49	DOOR	0	SQ. M	
50	DOOR	0	SQ. M	
51	DOOR	0	SQ. M	
52	DOOR	0	SQ. M	
53	DOOR	0	SQ. M	
54	DOOR	0	SQ. M	
55	DOOR	0	SQ. M	
56	DOOR	0	SQ. M	
57	DOOR	0	SQ. M	
58	DOOR	0	SQ. M	
59	DOOR	0	SQ. M	
60	DOOR	0	SQ. M	
61	DOOR	0	SQ. M	
62	DOOR	0	SQ. M	
63	DOOR	0	SQ. M	
64	DOOR	0	SQ. M	
65	DOOR	0	SQ. M	
66	DOOR	0	SQ. M	
67	DOOR	0	SQ. M	
68	DOOR	0	SQ. M	
69	DOOR	0	SQ. M	
70	DOOR	0	SQ. M	
71	DOOR	0	SQ. M	
72	DOOR	0	SQ. M	
73	DOOR	0	SQ. M	
74	DOOR	0	SQ. M	
75	DOOR	0	SQ. M	
76	DOOR	0	SQ. M	
77	DOOR	0	SQ. M	
78	DOOR	0	SQ. M	
79	DOOR	0	SQ. M	
80	DOOR	0	SQ. M	
81	DOOR	0	SQ. M	
82	DOOR	0	SQ. M	
83	DOOR	0	SQ. M	
84	DOOR	0	SQ. M	
85	DOOR	0	SQ. M	
86	DOOR	0	SQ. M	
87	DOOR	0	SQ. M	
88	DOOR	0	SQ. M	
89	DOOR	0	SQ. M	
90	DOOR	0	SQ. M	
91	DOOR	0	SQ. M	
92	DOOR	0	SQ. M	
93	DOOR	0	SQ. M	
94	DOOR	0	SQ. M	
95	DOOR	0	SQ. M	
96	DOOR	0	SQ. M	
97	DOOR	0	SQ. M	
98	DOOR	0	SQ. M	
99	DOOR	0	SQ. M	
100	DOOR	0	SQ. M	

SEAS:
 PLINTH AREA OF GROUND FLOOR: 7448 SQ. FT. 699 SQ. MTS.
 PLINTH AREA OF FIRST FLOOR: 7448 SQ. FT. 699 SQ. MTS.
 PLINTH AREA OF SECOND FLOOR: 7448 SQ. FT. 699 SQ. MTS.

PROJECT: Sir C.R. College of Engineering Eluru
 CLIENT: Sir C.R. College of Engineering Eluru
 ARCHITECT: M. Srinivas Reddy
 DATE: 10/10/2017

M. Srinivas Reddy
 ARCHITECT
 10/10/2017

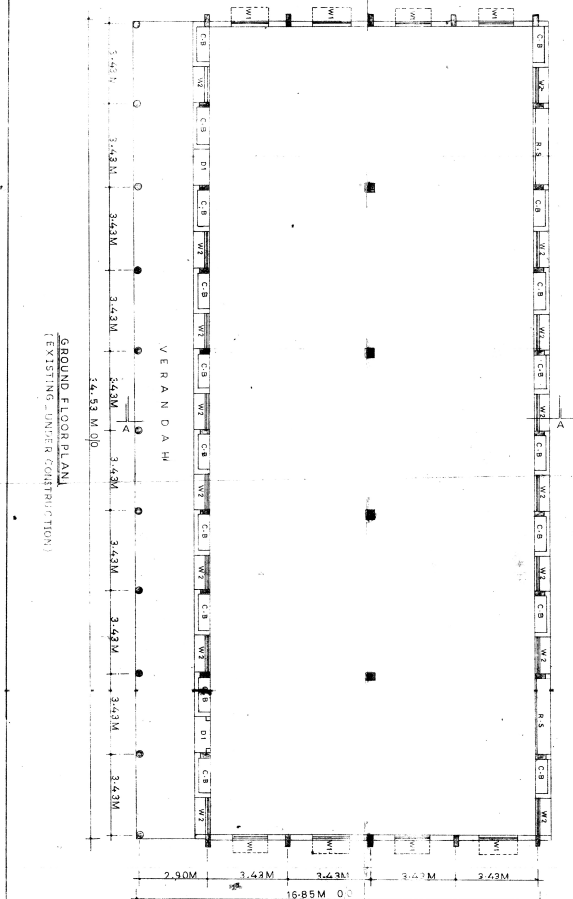
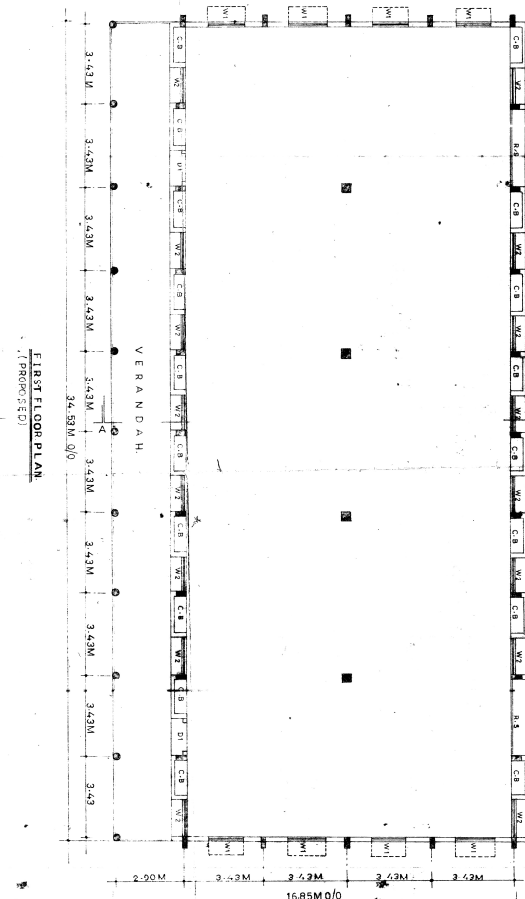
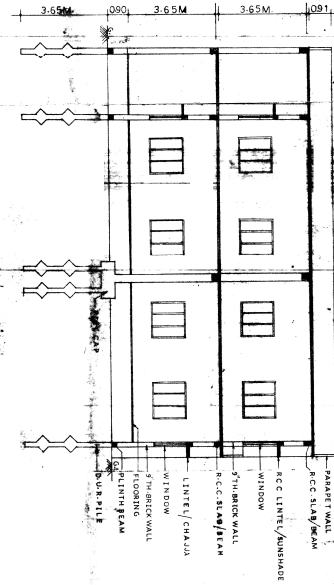
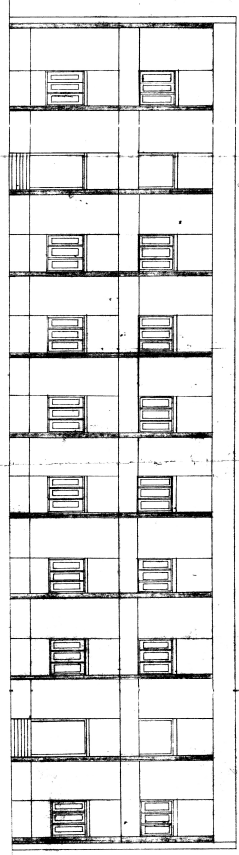

PLAN SHOWING THE PROPOSED FIRST FLOOR (OVER EXISTING GROUND FLOOR) FOR MECHANICAL WORKSHOP AT SIR C.R. COLLEGE OF ENGINEERING, ELURU.

SCHEDULES

ROLLING SHUTTER	R.S. 90 X 90	2.74 X 2.59 M
DOOR	R.S. 90 X 90	1.22 X 2.18 M
WINDOW	W.S. 50 X 50	1.52 X 1.92 M
WINDOW	W.S. 40 X 50	1.22 X 1.92 M

AREAS
 GROUND FLOOR PLINTH AREA : 181.83 SQ.MTS.
 FIRST FLOOR PLINTH AREA : 181.83 SQ.MTS.

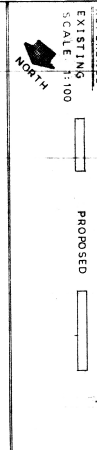

ENGINEER

M. Madhava
 SRI C.R. COLLEGE OF ENGINEERING
 ELURU - 520 002

ENGINEERING CONSULTANTS

K.S.V. Prasad
 K.S.V. Prasad & Co.
 ENGINEERS & ARCHITECTS
 10th Floor, 10th Cross Street,
 Vengal Rao Nagar, Hyderabad - 500 002

PROJECT

MECHANICAL WORKSHOP
 AT SIR C.R. COLLEGE OF ENGINEERING,
 ELURU - 520 002

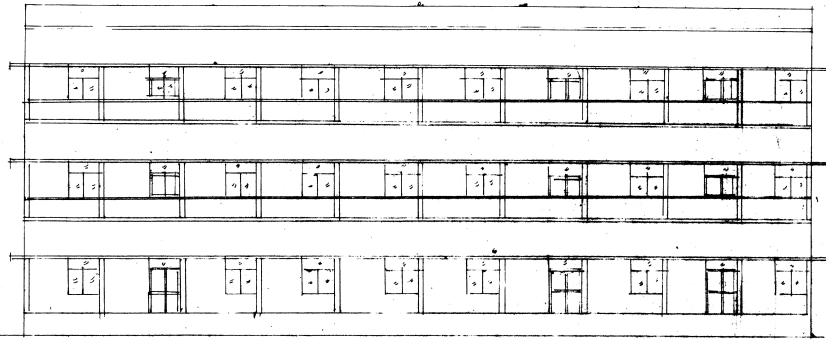

Elevation

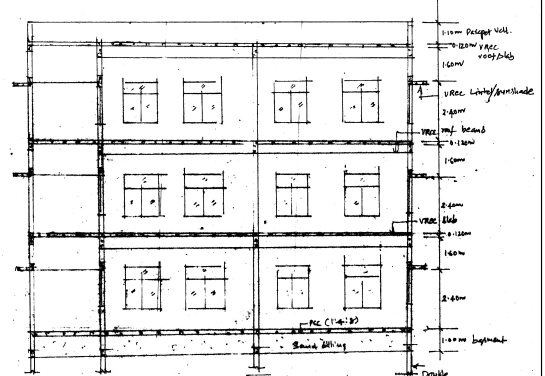

Cross-Section X-X

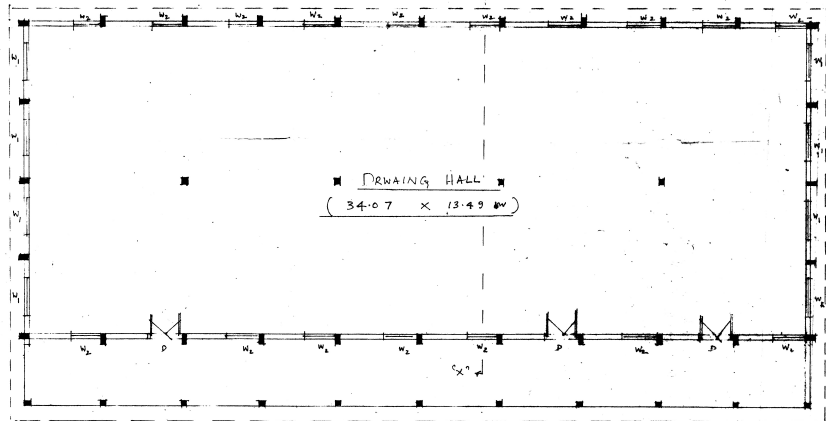

DRAWING HALL
(34.07 x 13.49 m)

PLAN SHOWING THE PROPOSED DRAWING HALLS IN THE SECOND FLOOR OVER THE EXISTING FIRST FLOOR OF EAST MECHANICAL WORKSHOP BLOCK, SIR C.R. COLLEGE OF ENGINEERING, ELURU, W.G. DIST.

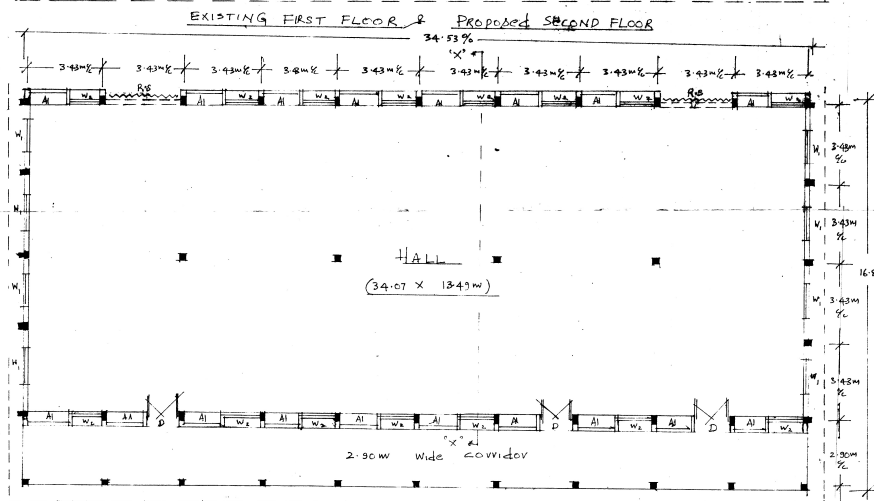

EXISTING FIRST FLOOR & PROPOSED SECOND FLOOR

HALL
(34.07 x 13.49 m)

Existing Ground floor plan

North	Reference
N	Rolling Shutter: 2.74 x 2.50 m
	Window (W ₁): 1.52 x 1.52 m
	Window (W ₂): 1.22 x 1.52 m
	Doors: 1.22 x 2.10 m

AREAS	
Existing:	Ground floor: 581.83 sqm (6260.50 sqft)
	First floor: 581.83 sqm (6260.50 sqft)
Proposed:	Second floor: 581.83 sqm (6260.50 sqft)
Total Plinth Area (including Existing and Proposed): 1745.49 sqm (18781.50 sqft)	

Existing	Proposed
<input type="checkbox"/>	<input type="checkbox"/>
SIGNATURES	
ENGINEER / ARCHITECT	OWNER / APPLICANT
 E.R. HARINADHA BABU (Rtd. Civil Engineer) CONSULTING ENGINEER 7th Main Road, 4th Floor Cross Road, Sarthangi, ELURU-534 007, W.G.D. Cell: 9440181981	 Secretary Managing Committee Sir C.R. Reddy College ELURU.

Building plan approved in No. **SP/207-DB**
 Date: **18/10/2019** at **Eluru**
 Project name: Sir C.R. Reddy College
 Permitted by: **B4/207-DB**
 Date: **18/10/2019**
 Status: **Approved** subject to conditions
 Remarks:

S.S.U.
 Planning & Control
 V
 P.O. No. **14-207C**

PLAN SHOWING THE
 PROPOSED DRAWING HALLS
 IN SECOND FLOOR OVER
 THE EXISTING FIRST FLOOR
 OF SOUTH NEN MECHANICAL WORKSHOP
 BLOCK, SRIRANGA COLLEGE OF ENGINEERING,
 ELURU, W.G. DIST.

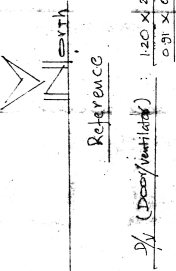

Reference
 D/W (Door/Window) : 1.20 X 2.13m -> 0.91 X 0.60m ->
 W/W (Window/Window) : 1.37 X 1.50m -> 0.91 X 0.60m ->

Existing: Proposed:

Existing: Ground floor : 475.70 sqm (5118.53 sqft)
 First floor : 475.70 sqm (5118.53 sqft)
 Proposed: Second floor : 475.70 sqm (5118.53 sqft)
 Total Plinth Area : 1427.10 sqm (15355.59 sqft)
 (Both Existing and Proposed)

SIGNATURES
 ARCHITECT ENGINEER
 E. R. MARINHA BABU
 70 Main Road, Sri Raghava Road, Srirangapatnam, Dist. Chittoor, Andhra Pradesh - 521 001
 Survey/Applicant

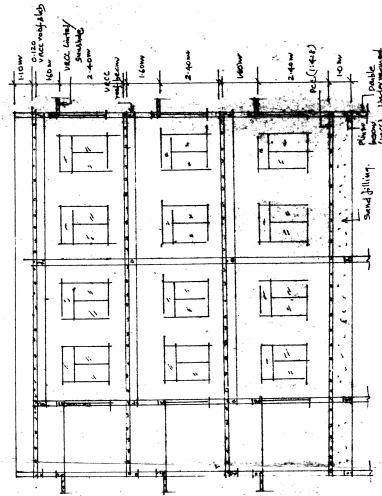

Cross-Section X-X

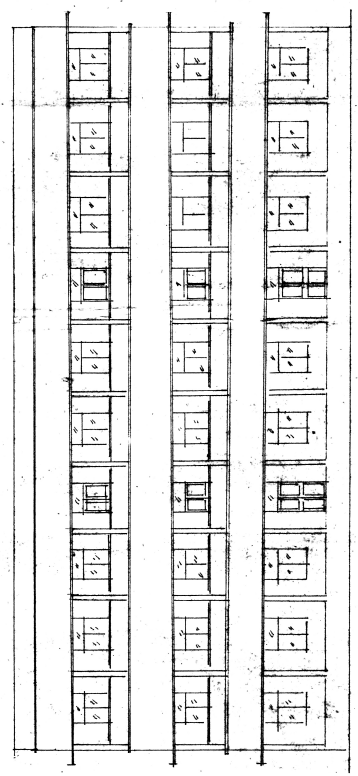

Elevation

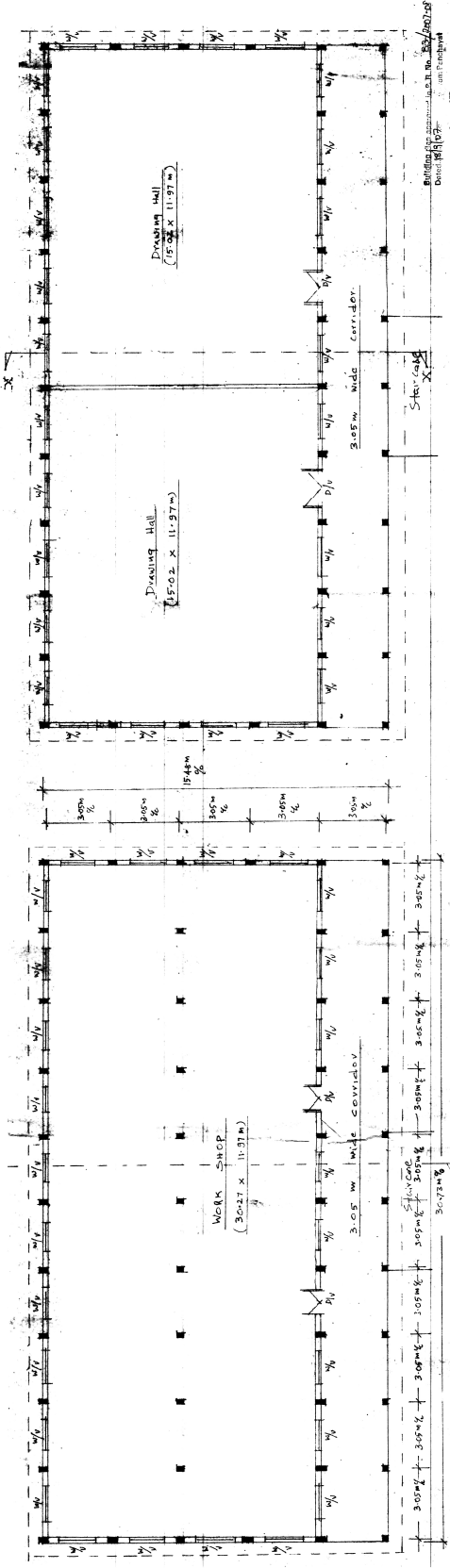

EXISTING F.F. PLAN

PROPOSED S.F. PLAN

EXISTING G.F. PLAN

Project: Other:
 Date: 22/02/2016
 Drawing No: 101
 Scale: As shown
 Projected Authority: W.G.D.

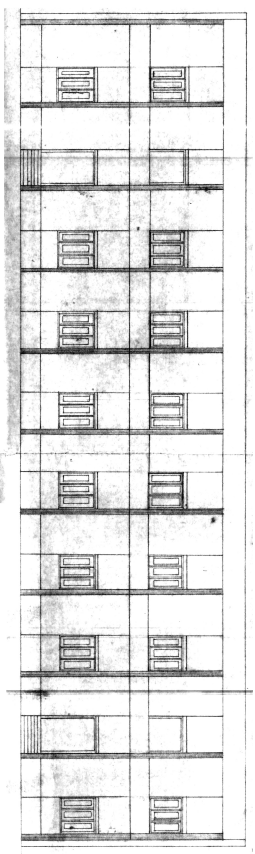

FRONT ELEVATION

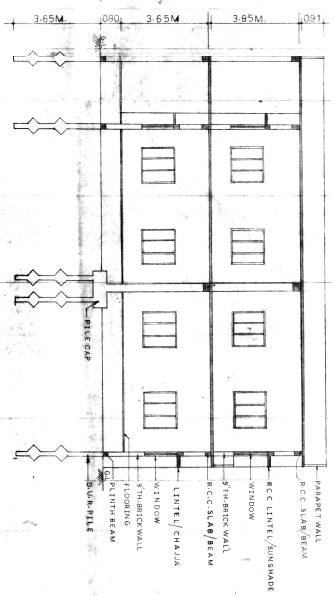

SECTION ON A-A

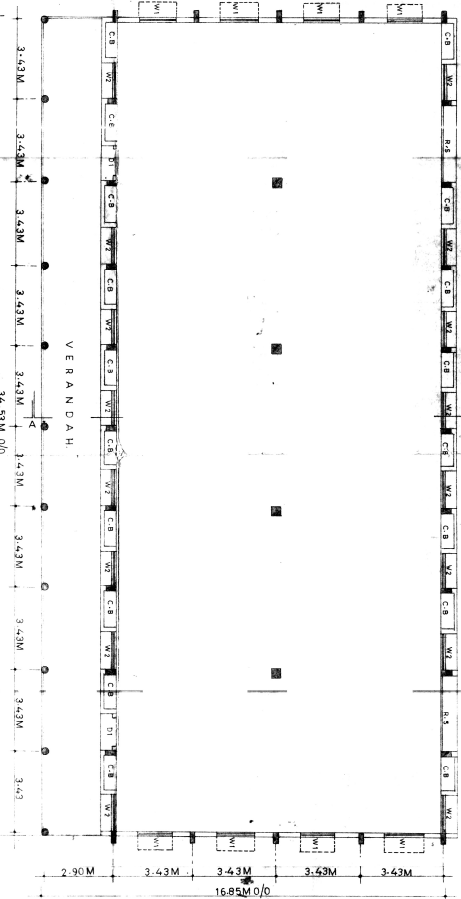

FIRST FLOOR PLAN

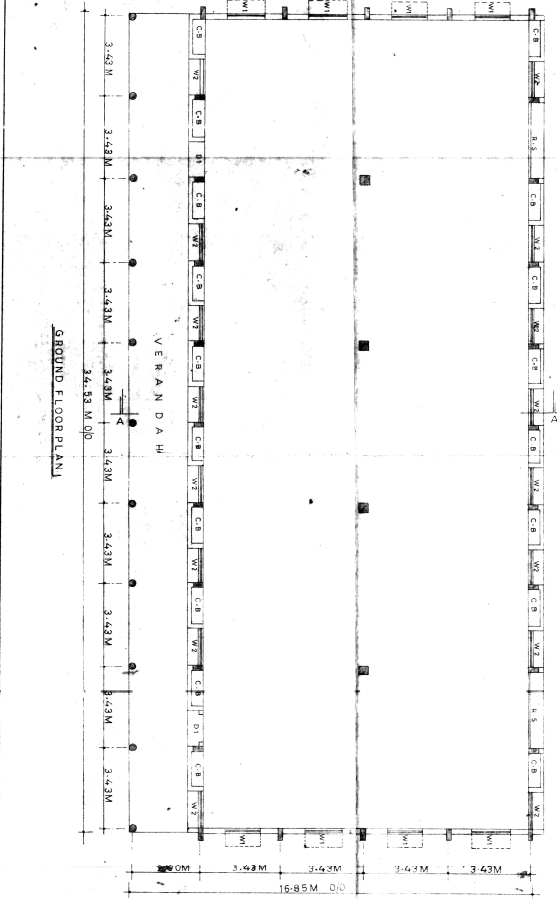

GROUND FLOOR PLAN

PLAN SHOWING THE PROPOSED GROUND FLOOR AND FIRST FLOOR FOR MECHANICAL LABORATORY AT SIR C.R. COLLEGE OF ENGINEERING, ELURU

SCHEDULES

ROULING SHUTTER	R-S 90 X 95	2 21 X 258 M
ROOF	R-100 X 100	2 22 X 213 M
WINDOW	W1 50 X 50	1 52 X 152 M
WINDOW	W2 40 X 50	1 22 X 152 M

AREAS
GROUND FLOOR PLINTH AREA : 581.83 SQ.MTS.
FIRST FLOOR PLINTH AREA : 581.83 SQ.MTS.

REFERENCE

EXISTING SCALE 1:100	PROPOSED
----------------------	----------



ENGINEER
SIR C.R. COLLEGE OF ENGINEERING
M.L.V.R.U. - 528 007

Sanjiv Kumar
M.L.V.R.U. - 528 007
M.L.V.R.U.

JYOTHI ENGINEERING CONSULTANTS
ARCHITECTS ENGINEERS DESIGNERS
M.L.V.R.U.
ELURU - 528 008

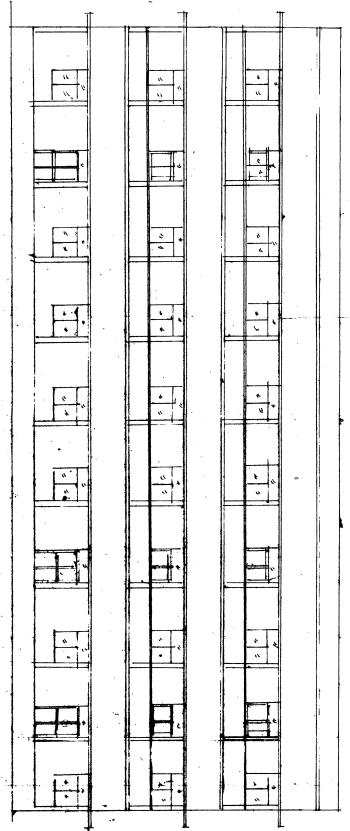

Elevation

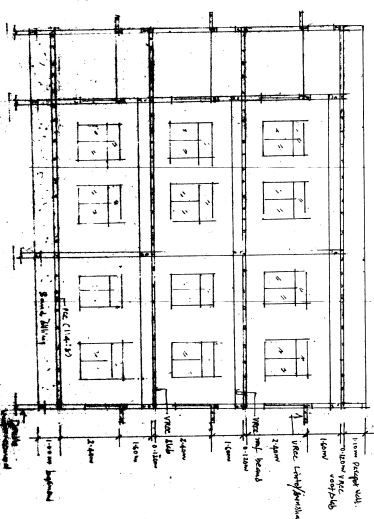

CROSS SECTION X-X

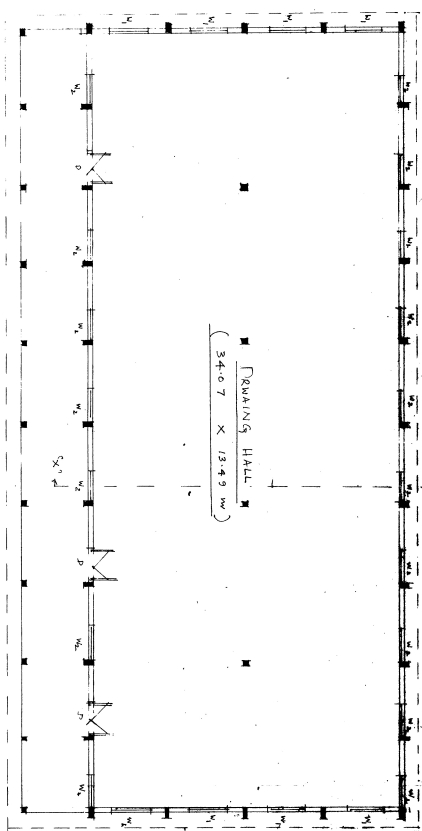

EXISTING FIRST FLOOR

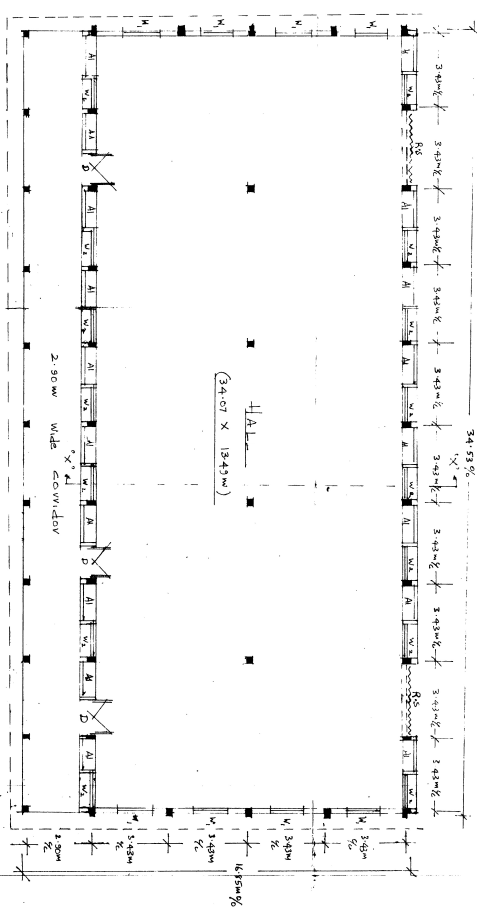

EXISTING SECOND FLOOR

Existing Ground Floor Plan

PLAN SHOWING THE PROPOSED DRAWING HALLS IN SECOND FLOOR OVER THE EXISTING FIRST FLOOR OF WEST MECHANICAL WORKSHOP BLOCK, SRM CRR COLLEGE OF ENGINEERING, ELURU, W.G. DIST.

NO.	REMARKS
1	ROLLING SCALE: 274X 202W
2	WINDOW (M): 1.82 X 1.92W
3	WINDOW (M): 1.22 X 1.52W
4	DOOR: 1.22 X 2.10W

AREAS
EXISTING: Ground floor: 581.73 sqm (626.00 sqft)
First floor: 581.73 sqm (626.00 sqft)
Proposed: Second floor: 581.73 sqm (626.00 sqft)
Total Plinth Area: 1745.19 sqm (18781.00 sqft)

ENGINEER / ARCHITECT: *[Signature]*
MANAGING ENGINEER: *[Signature]*

E. B. MARINADHARAJU
 CONSULTING ARCHITECT
 7th Main Road, 1st Stage, Old City, Hyderabad - 500 002
 Phone: 040-23451811
 Email: ebs@ebsa.com

MANAGING ENGINEER
 SRM CRR COLLEGE OF ENGINEERING
 ELURU

Building approved by the authorities.
 Project: SRM CRR COLLEGE OF ENGINEERING
 Date: 15/07/2024
 Prepared by: *[Signature]*
 Checked by: *[Signature]*
 Approved by: *[Signature]*

W. S. S. S.
 PROJECT ENGINEER
 SRM CRR COLLEGE OF ENGINEERING
 ELURU, W. G. DIST.

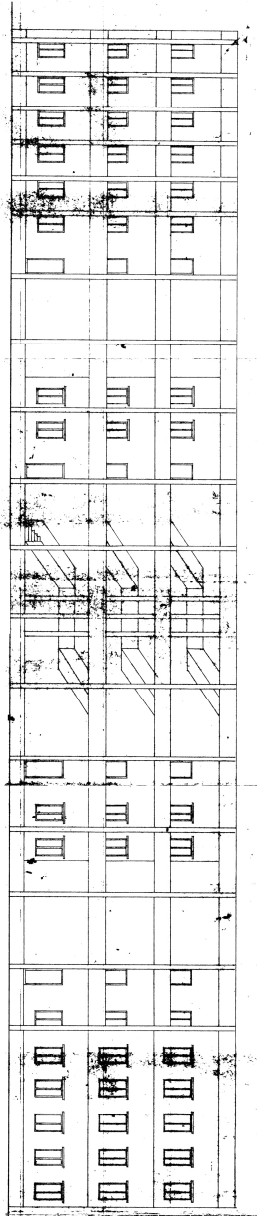

ELEVATION

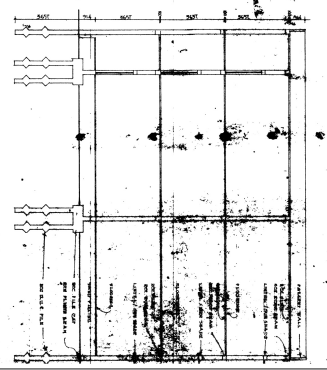

SECTION ON 'A'

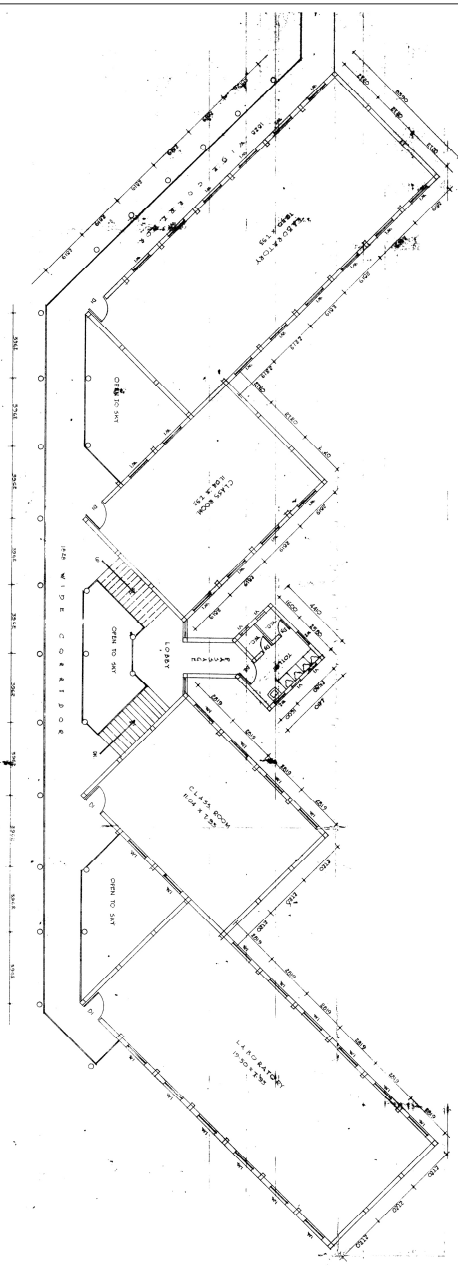

FIRST FLOOR AND SECOND FLOOR PLAN

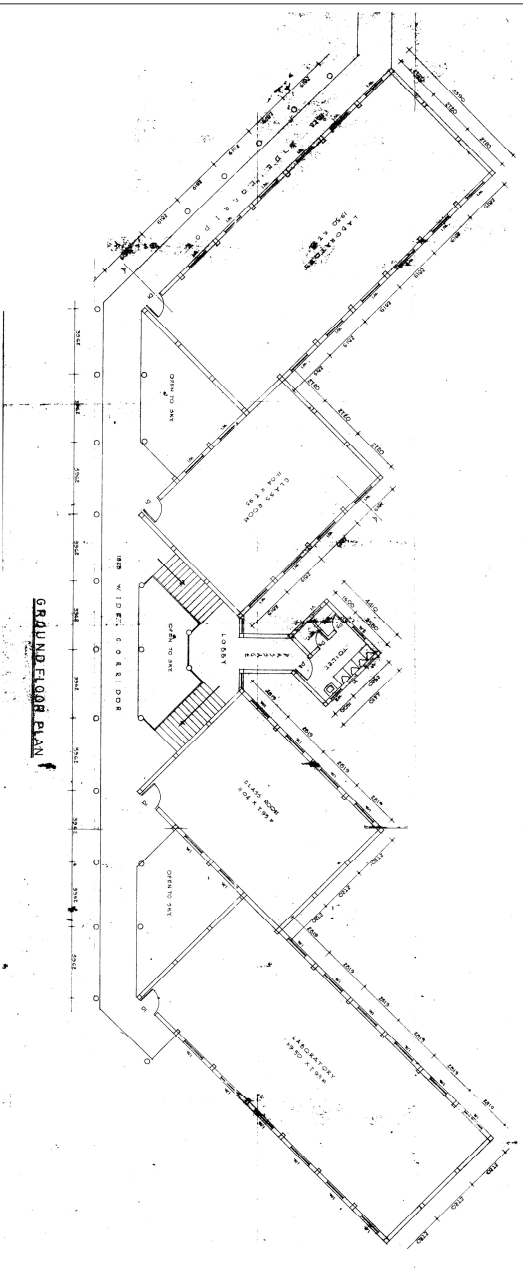

GROUND FLOOR PLAN



PLAN SHOWING THE PROPOSED GROUND FLOOR, FIRST FLOOR AND SECOND FLOOR FOR MEDICAL BUILDING BLOCK - 3 SIR C.R. COLLEGE OF ENGINEERING ELURU.

REFERENCE

EXISTING _____ PROPOSED _____

SCALE: 1:100

DIMENSIONS	
D1	1.22 X 2.06 M
D2	0.91 X 2.06 M
D3	0.76 X 2.06 M
D4	0.91 X 1.52 M
D5	0.89 X 0.89 M

AREAS

FLOOR AREA OF GROUND FLOOR: 74.61 SQ FT 691 SQ M
 FLOOR AREA OF FIRST FLOOR: 74.61 SQ FT 691 SQ M
 FLOOR AREA OF SECOND FLOOR: 74.61 SQ FT 691 SQ M

Prethika
 SRI SAI College of Engineering
 ENGINEER
 9849 999 9999

Prethika
 SRI SAI College of Engineering
 ENGINEER
 9849 999 9999

Prethika
 SRI SAI College of Engineering
 ENGINEER
 9849 999 9999

Prethika
 SRI SAI College of Engineering
 ENGINEER
 9849 999 9999

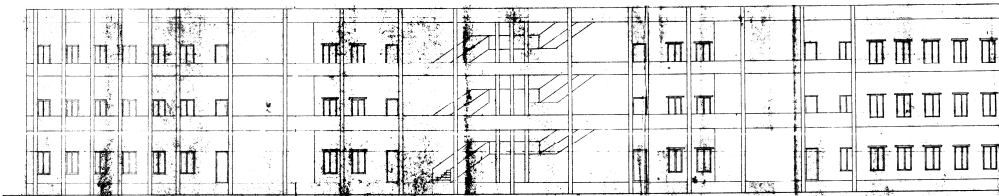

ELEVATION

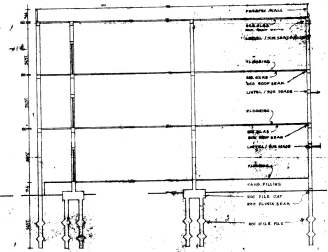

SECTION ON 'A-A'

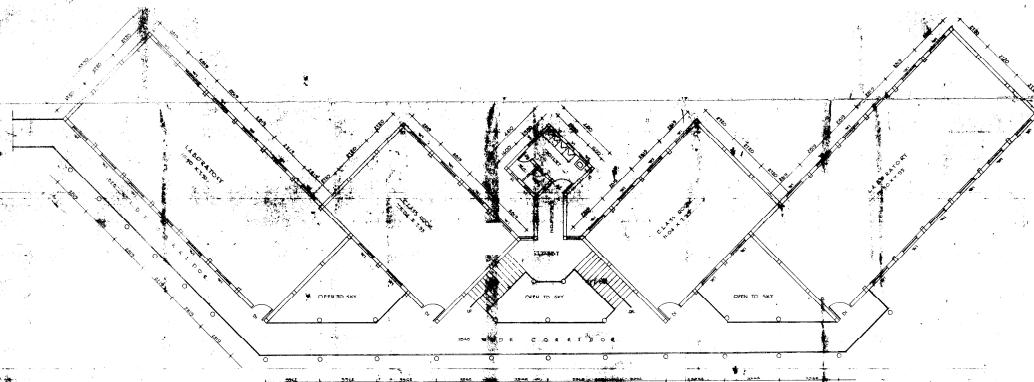

FIRST FLOOR AND SECOND FLOOR PLAN (PROPOSED)

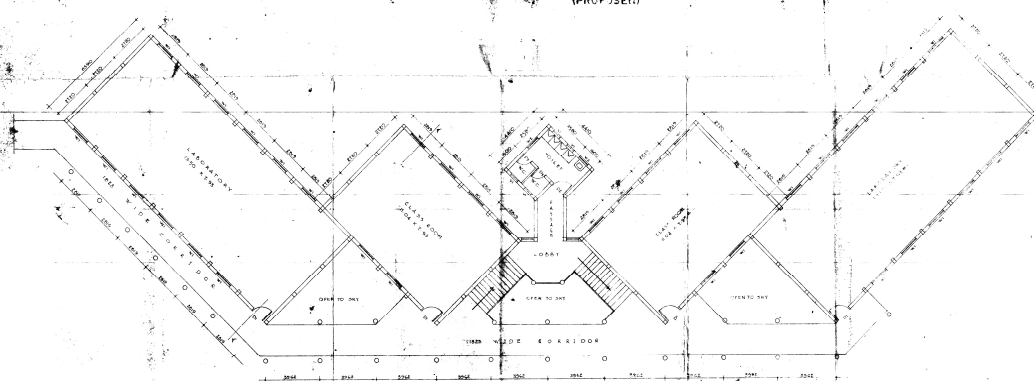

GROUND FLOOR PLAN (EXISTING)



PLAN SHOWING THE PROPOSED FIRST FLOOR SECOND FLOOR LOW VOLTAGE ELECTRICAL AND COMMUNICATIONS BLOCK 2 SUB-CORRIDOR - COLLEGE OF ENGINEERING, JYOTHI.

REFERENCE
 EXISTING ——— PROPOSED ———
 SCALE: 1:100

SCHEDULES	
DOOR	D1 1.22 X 2.06 M
DOOR	D2 0.94 X 2.06 M
DOOR	D3 0.76 X 2.06 M
WINDOW	W1 1.37 X 1.52 M
WINDOW	W2 2.03 X 1.52 M
VENTILATOR	V1 0.66 X 0.66 M

AREAS	
FLOOR AREA OF GROUND FLOOR	7480 SQ. FT. 693 SQ.MTS.
FLOOR AREA OF FIRST FLOOR	7480 SQ. FT. 693 SQ.MTS.
FLOOR AREA OF SECOND FLOOR	7480 SQ. FT. 693 SQ.MTS.

W. S. Srinivasan
 ENGINEER
 JYOTHI ENGINEERING CONSULTANTS
 4/1, RAJAGOPALAN STREET,
 PATHERSA, CHENNAI - 600 088
 TAMIL NADU
 INDIA

JYOTHI ENGINEERING CONSULTANTS
 4/1, RAJAGOPALAN STREET,
 PATHERSA, CHENNAI - 600 088
 TAMIL NADU
 INDIA

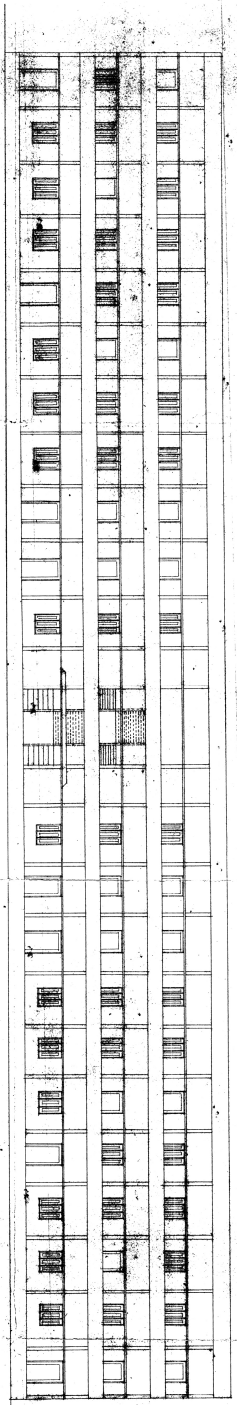

FRONT ELEVATION

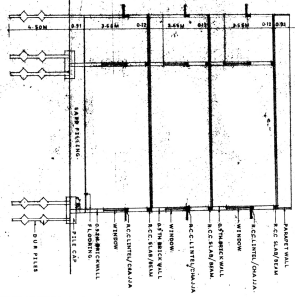

SECTION ON A-A

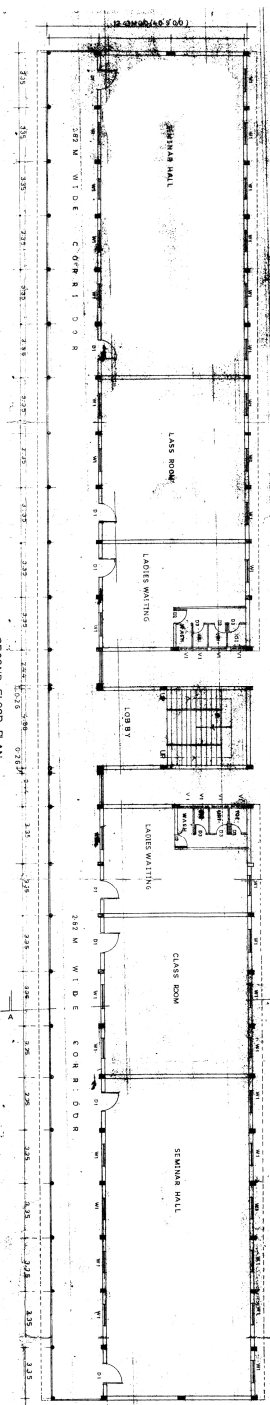

SECOND FLOOR PLAN

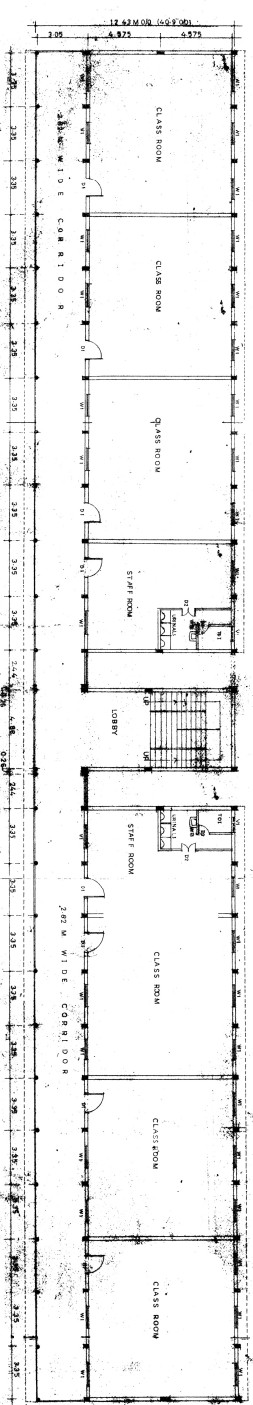

FIRST FLOOR PLAN

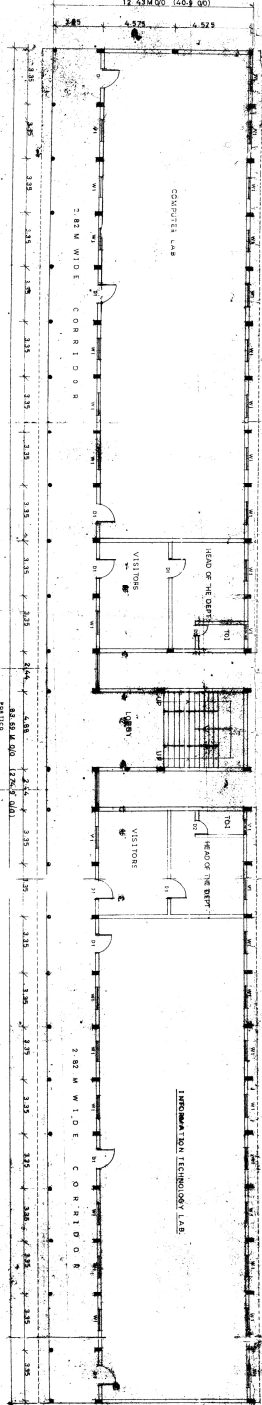

GROUND FLOOR PLAN

PLAN SHOWING THE PROPOSED CONSTRUCTION OF COMPUTERS & I.T. BLOCK SRM CRR COLLEGE OF ENGINEERING ELURU

Sl. No.	Description	Quantity	Unit	Rate	Total
1
2
3
4
5
6
7
8
9
10
11
12
13
14
15
16
17
18
19
20
21
22
23
24
25
26
27
28
29
30
31
32
33
34
35
36
37
38
39
40
41
42
43
44
45
46
47
48
49
50
51
52
53
54
55
56
57
58
59
60
61
62
63
64
65
66
67
68
69
70
71
72
73
74
75
76
77
78
79
80
81
82
83
84
85
86
87
88
89
90
91
92
93
94
95
96
97
98
99
100

YOTH ENGINEERING CONSULTANTS
 ARCHITECTS ENGINEERS & I.T. BLOCK
 P.V. RAMAN, 15000 15000 W.D.

SRM CRR COLLEGE OF ENGINEERING ELURU
 PROJECT NO. SRM/EE/2018/001
 DATE: 15/05/2018

Proposed Third Floor
over approved Plan of
Proposed G.F., 1st, 2nd Floor of
EIE Block of
S.V. C.R.R. College of Engineering
ELURU
N.G. Dist. (A.P.)

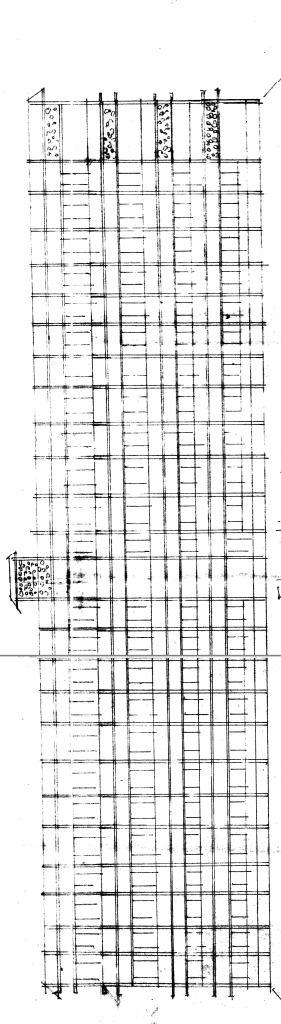
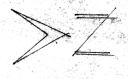

Elevation

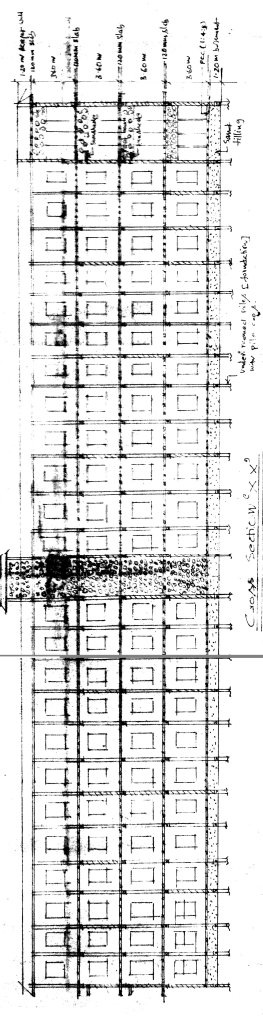

Section

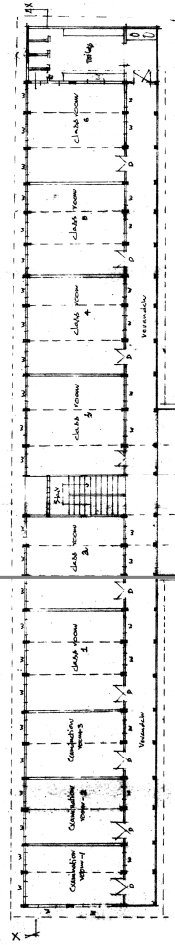

3rd Floor Plan

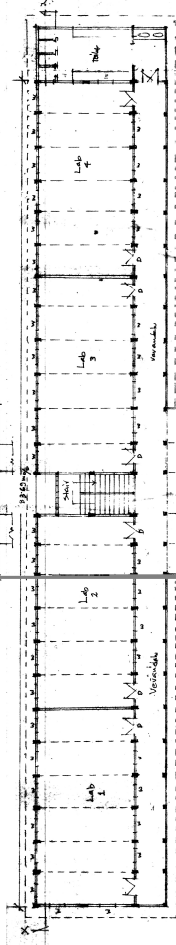

1st Floor Plan

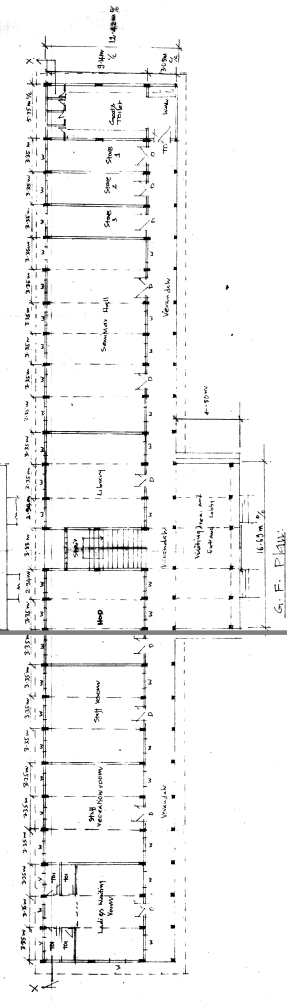

G.F. Plan

PLINTH AREA STATEMENT	
Ground floor :	1190.96 sqm
First floor :	1190.96 sqm
Second floor :	1190.96 sqm
Third floor :	1190.96 sqm
Total Area (Plinth)	4763.84 sqm

VOLUMES	
Doors :	120 x 210 w
Windows :	150 x 150 w

ENGINEER / ARCHITECT

[Signature]

S. Sankar Reddy
 Chartered Engineer
 Member Building Society
 ELURU MUNICIPALITY
 No. 24008

CANVEY/ARCHITECT

[Signature]

CHANDRASEKHAR
 ARCHITECT
 Member Building Society
 ELURU

Building approved by N.G. Dist. (A.P.)
 Project No. 100/2019
 Date of approval: 10/05/2019
 Approved by: *[Signature]*
 District Engineer, Eluru
 N.G. Dist. (A.P.)
 Project No. 100/2019
 Date of approval: 10/05/2019
 Approved by: *[Signature]*
 District Engineer, Eluru
 N.G. Dist. (A.P.)

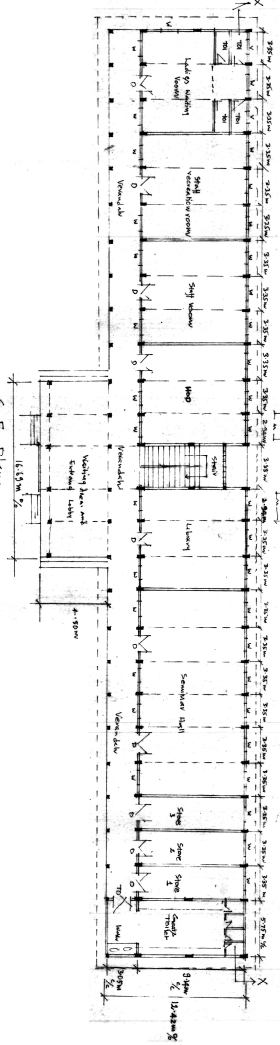
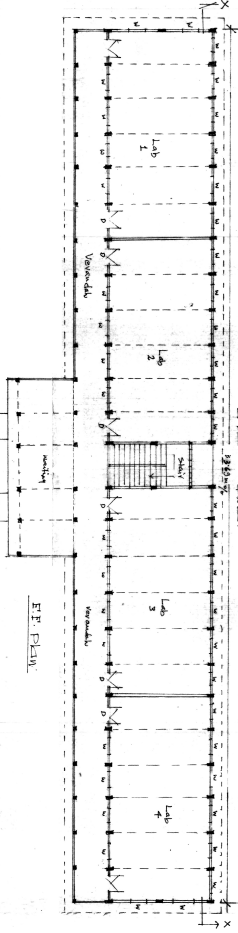
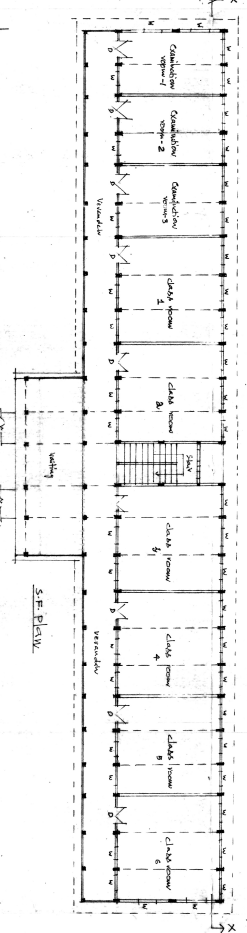
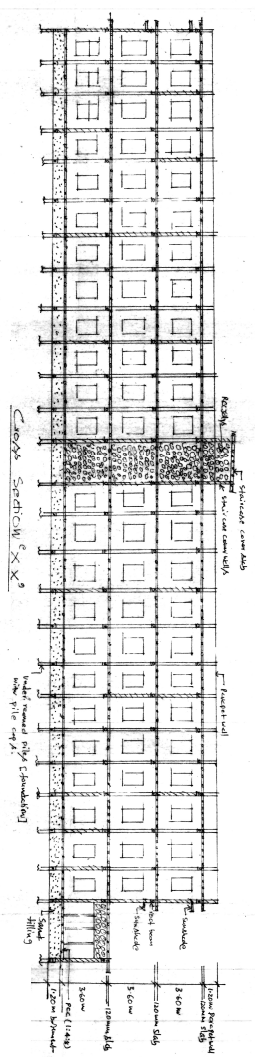
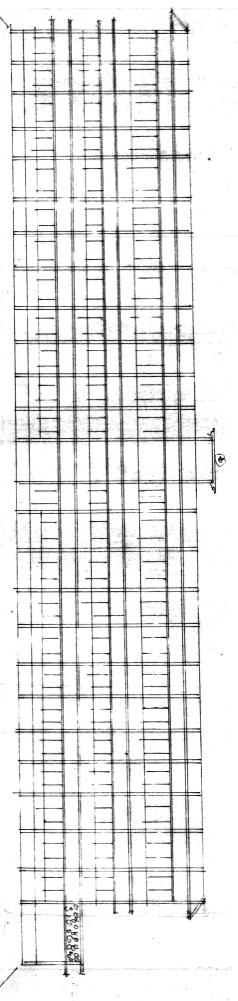

Proposed G.F., 1st, 2nd, 3rd Floor of
EITC BLOCK OF
Sri CRR College of Engineering
ETURU
 W.G. DVT : (A.P)

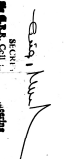

Plinth Area Statement	
Ground floor :	1120.96 sqm
First floor :	1119.54 sqm
Second floor :	1119.54 sqm
Total Area :	3430.04 sqm
Site Area :	25771.48 sqm
Volume	
Doors :	1420 x 210 W
Windows :	1520 x 150 W
ENGINEER	
 E. R. LAKSHMI Civil Engineer E.T.C.R.C. ETURU.	
DRAWN BY	
 S. S. SURESH Civil Engineer E.T.C.R.C. ETURU.	

Building plan prepared by E. R. Lakshmi
 Checked by S. S. Suresh
 Approved by E. R. Lakshmi
 Project No. E.T.C.R.C. ETURU
 Date: 15/08/2017
 Scale: 1:1000
 Revision: 1/1

Professional Seal
 E. R. Lakshmi
 Civil Engineer
 E.T.C.R.C. ETURU.



Plan No. 1/2

Building Department, City of New York
No. 100 West 42nd Street
New York, N. Y.
Date: 1924
Scale: 1/8" = 1'-0"

Architect
W. L. LUTHER
100 West 42nd Street
New York, N. Y.

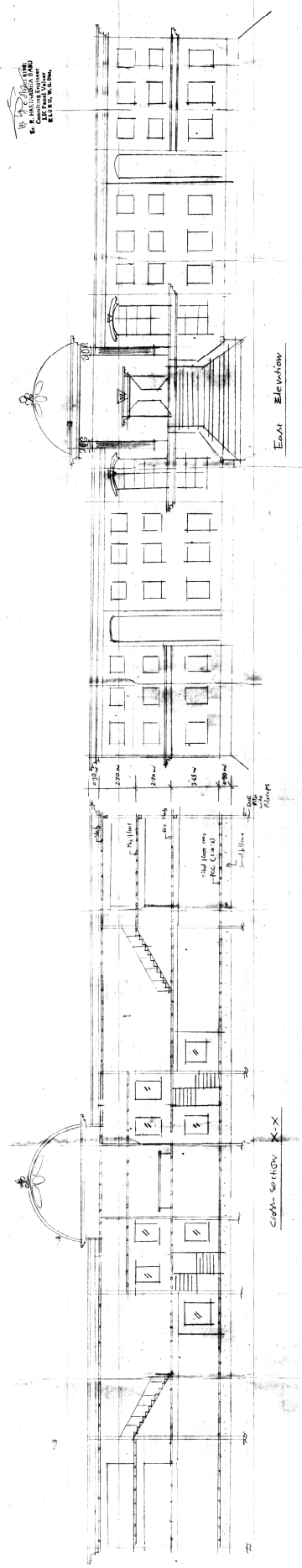

East Elevation and Cross Section
of "Library Building"
Plans to Sir Carr College of Engineering
East, Brooklyn

East Elevation X-X

East Elevation

Plan No. 1/2



Scale: 1/8" = 1'-0"

Scale: 1/8" = 1'-0"

Scale: 1/8" = 1'-0"

Scale: 1/8" = 1'-0"

Scale: 1/8" = 1'-0"

Scale: 1/8" = 1'-0"

Proposed construction of Library at ...
Plans (see also ...)

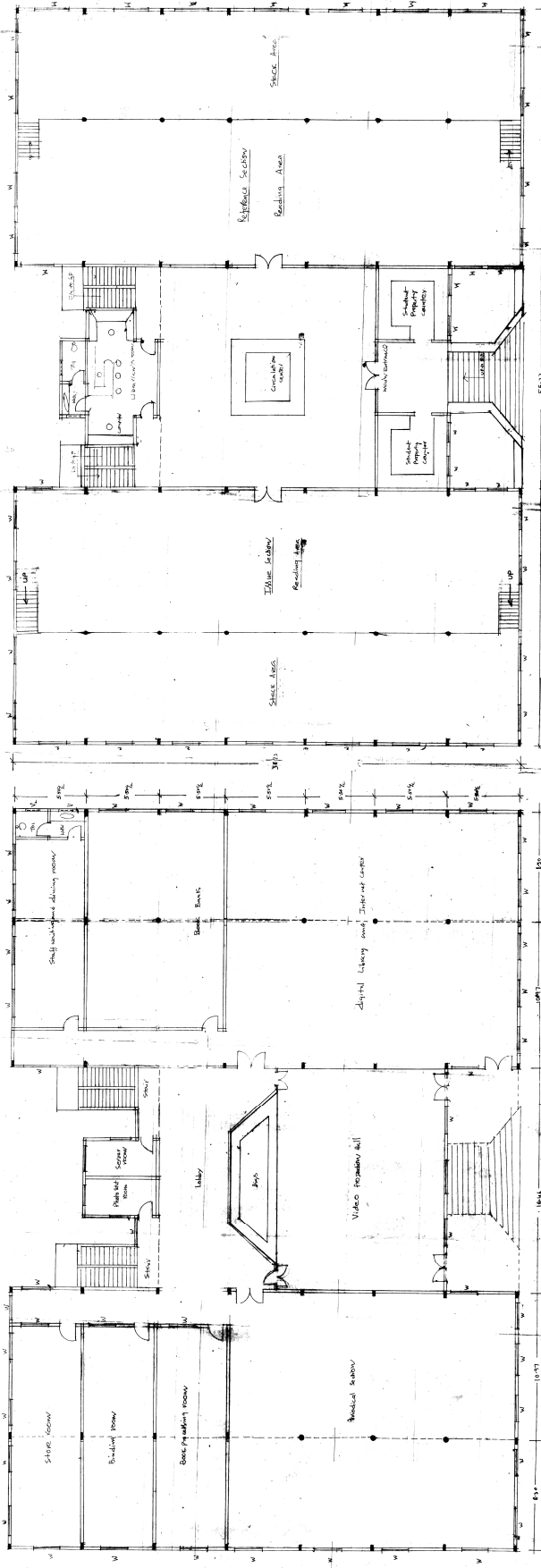

S.F. Plan

S.F. Plan

Scale: 1/8" = 1'-0"

S.F. Plan

S.F. Plan

SIR C R R COLLEGE OF ENGINEERING (P . G . BLOCK)

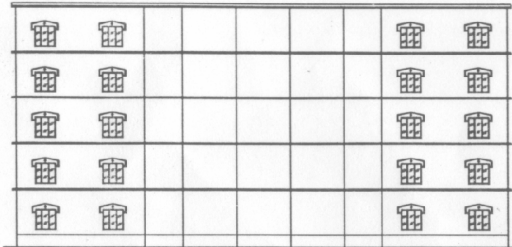

FRONT ELEVATION

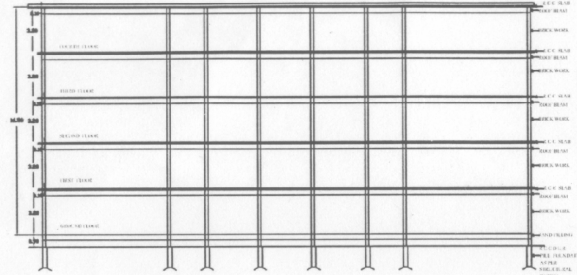

CROSS - SECTION

P.V.S.

LICENCE NO L.DS.No. G / 1927/58/2 231514
S.A. ENGINEERING CONSULTANTS
 Consultants : P.V. Siva Kumar
 MADUPALI VAHI LANE
 Eastern Street, **ELURU** (W.G.Dt.)
 D1 DOOR 1.00X2.10 M
 W WINDOW 1.20X1.80 M
 V VENTILATOR 1.00X1.20 M

AREA STATEMENT	
FLETH AREA OF PRO. GROUND FLOOR	1215.16 SQ.M
FLETH AREA OF PRO. FIRST FLOOR	1215.16 SQ.M
FLETH AREA OF PRO. SECOND FLOOR	1215.16 SQ.M
FLETH AREA OF PRO. THIRD FLOOR	1215.16 SQ.M
FLETH AREA OF PRO. FOURTH FLOOR	1215.16 SQ.M

APPLICANT	ARCHITECT/ENGINEER I.D.SURVAYOR
	<i>P.V.S.</i> P. V. SIVA KUMAR S.A. ENGINEERING CONSULTANTS MADUPALI VAHI LANE EASTERN STREET, ELURU (W.G.Dt.)

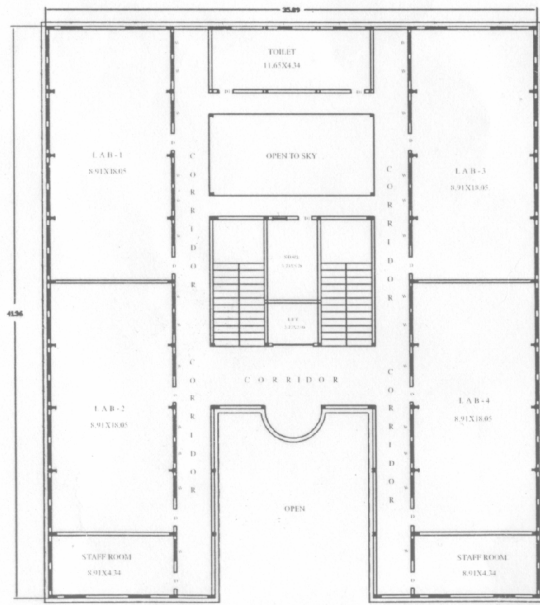

GROUND FLOOR PLAN

SCALE 1:100

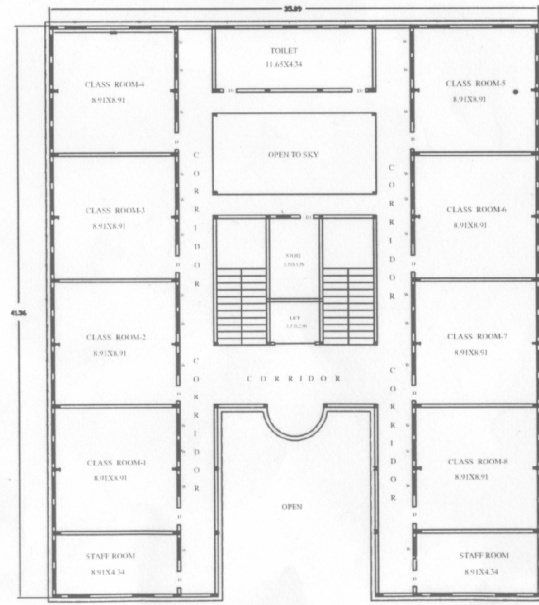

FIRST & SECOND FLOOR PLAN

ALL DIMENSIONS ARE IN METRES

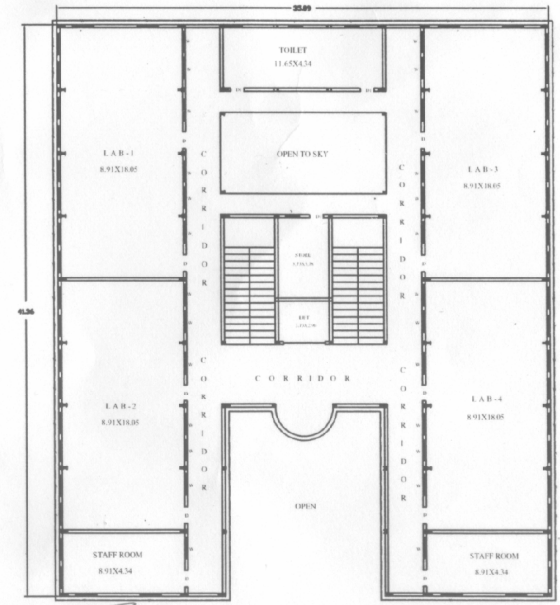

THIRD & FOURTH FLOOR PLAN

M.A.S.
SECRETARY

Er. R. HARINADHA BABU
 M.Tech (Structures)
 CONSULTING ENGINEER
 7th Main Road, 4th Right Cross Road,
 Santhinagar, ELURU-534 007, W.G.Dt.
 Cell: 9440181981

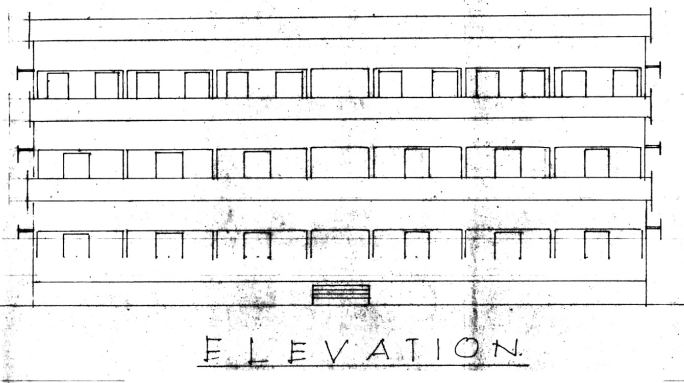

ELEVATION

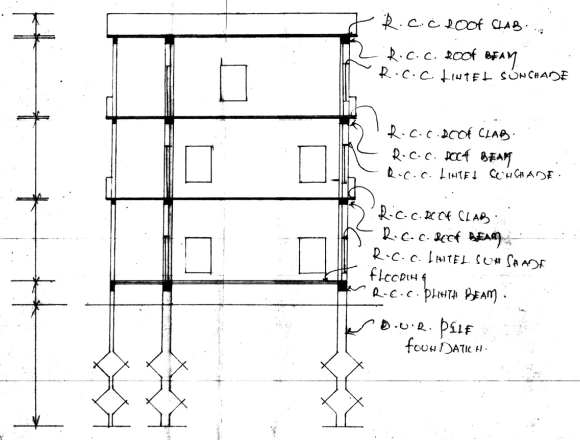

SECTION ON "AA"

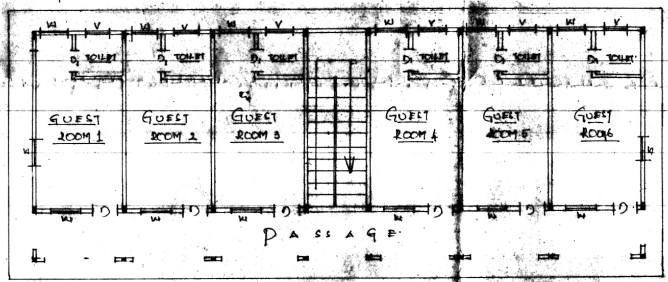

PLAN OF SECOND FLOOR

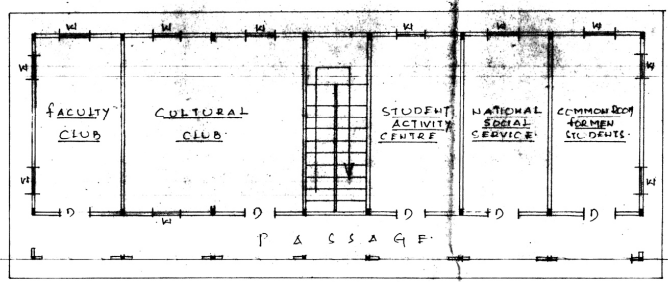

PLAN OF FIRST FLOOR

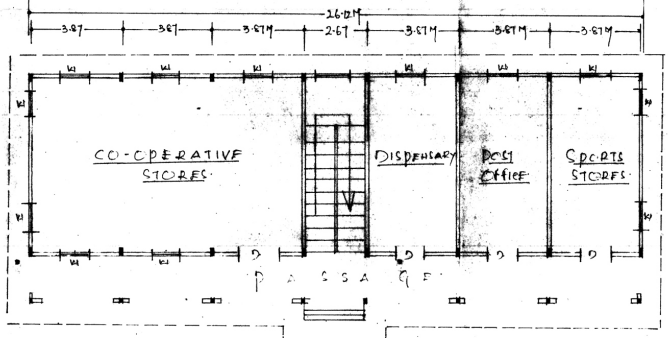

PLAN OF GROUND FLOOR

Plan showing the proposed construction of Amenities block of G.F, FF, SF of Sir C.R.R. College of Engineering
 Eluru Campus
 W.G. dist. A.P.

Doors: 120x2.40 m	
Windows: 120x1.80 m	
Scale 1:100	
<u>Plinth Areas</u>	
Ground floor	257.80 sqm
First floor	257.80 sqm
Second floor	257.80 sqm
TOTAL	773.40 sqm

Er. H. HARINADHA BABU
 IN CHARGE
 CONSULTING ENGINEER
 7th Main Road, 4th Cross Road,
 Sandanpeta, Eluru - 1527, W.G. Dist.
 Cell: 9440181981

Owner / Applicant
 Building plan approved in P. No. 301/2008
 Date: 15.8.08 in V.M. of Gram Panchayat
 Panchayat Gram Panchayat Office Gram
 Panchayat Venuru B.A. No. 21/308.09
 Dated 15.8.08. Subject to conditions
 stipulated.
 H. S. J. 18.09.08
 Municipal Secretary
 VATTIPATI
 Penukoti Mandal, W.G. Dist.

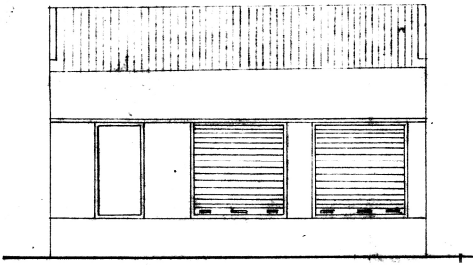

ELEVATION

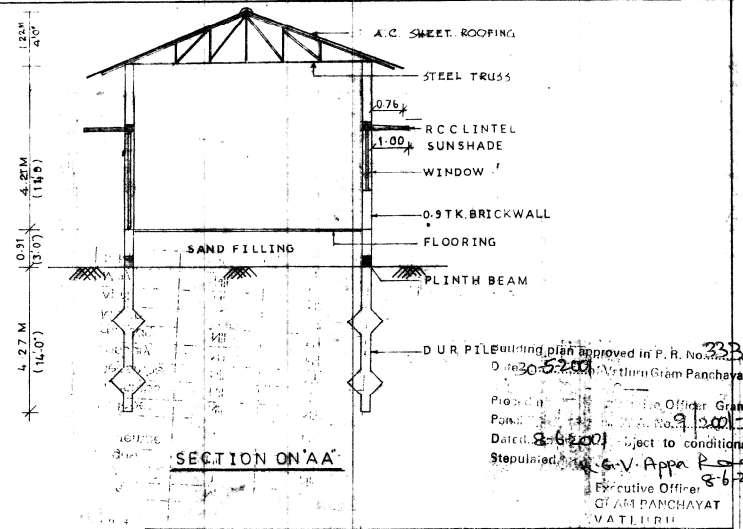

SECTION ON 'AA'

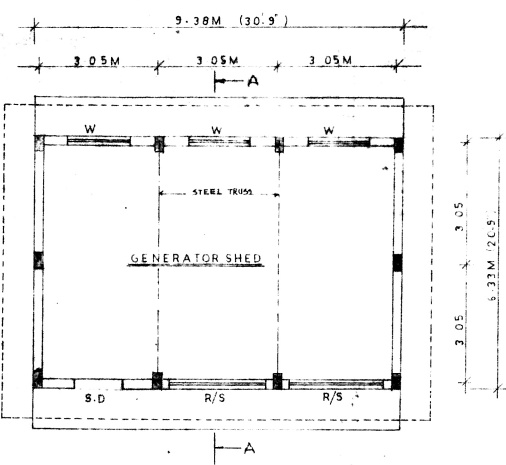

PLAN

Building plan approved in P.R. No. 233
 Date 20-5-2001
 Gram Panchayat
 Executive Officer
 Gram Panchayat
 VATTIRU

PLAN SHOWING THE PROPOSED "GENERATOR SHED" AT SIR C.R.R. COLLEGE OF ENGINEERING, ELURU W.G.D.T.

SCHEDULES	REFERENCE
R/S ROLLING SHUTTER 3.44 X 2.44M	SCALE 1:100
S.D STEEL DOOR 1.22 X 2.44M	DATE 5.3.2001
W WINDOW 1.52 X 1.52M	PROPOSED
	AREA
	PLINTH AREA 59.37 SQ MTS

C.S. Subrahmanyam
 C.S. SUBRAHMANYAM
 B.E. (CIVIL), M.A.S. (C.E.), M.C.E. (SUDHAR)
 Licensed Building Surveyor
 Eluru Municipality
 ELURU.

V. Venkatesh
 SECRETARY
 SIR C.R.R. College of Engineering
 ELURU-534 007

JYOTHI ENGINEERING CONSULTANTS.
 ARCHITECTS DESIGNERS & ENGINEERS.
 PATHEBADA ELURU-534 002, W.G. DT., A.P

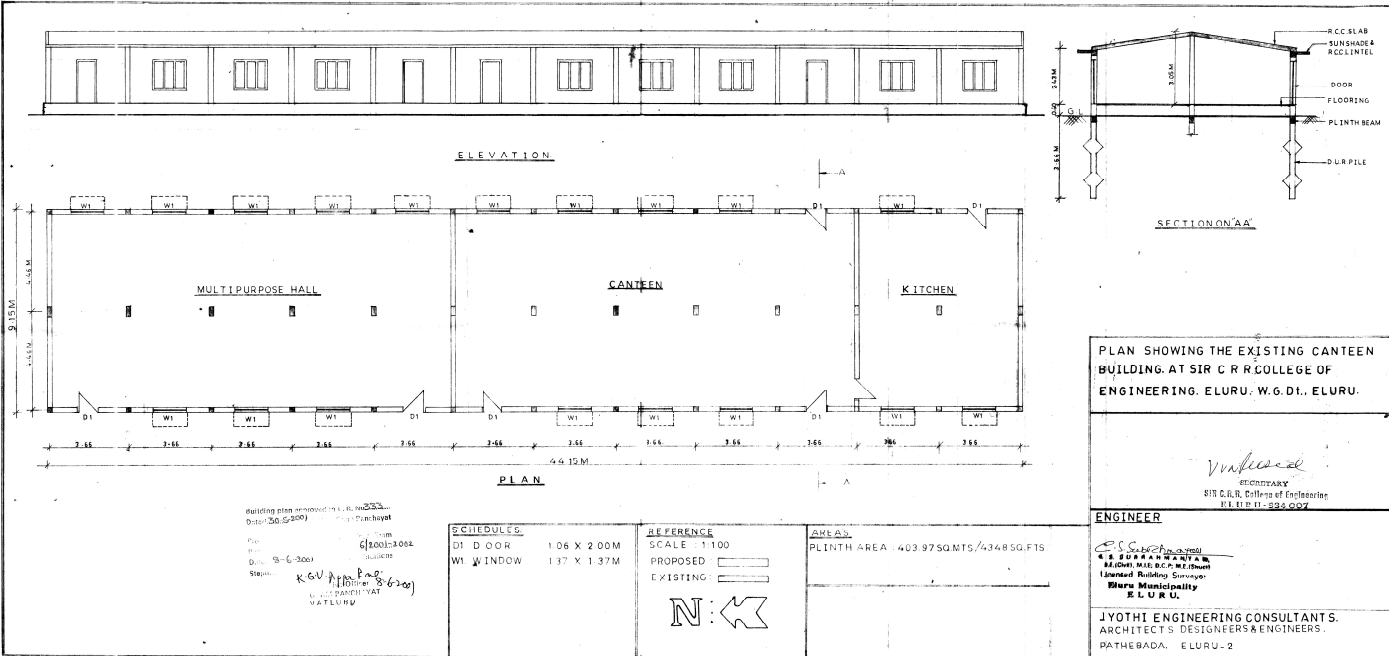

PLAN SHOWING THE EXISTING CANTEN BUILDING. AT SIR C R COLLEGE OF ENGINEERING. ELURU. W.G.D.I. ELURU.

Vinod
 SECRETARY
 SIR C.R. College of Engineering
 Eluru-515 007

ENGINEER
S. S. Srinivasulu Reddy
 S. S. SRINIVASULU REDDY
 M. Tech, M. Sc. P. W. Engg
 Licensed Building Surveyor
 Eluru Municipality
ELURU.

JYOTHI ENGINEERING CONSULTANTS.
 ARCHITECTS DESIGNERS & ENGINEERS.
 PATHEBADA. ELURU-2

Building plan approved in L.L.No. 253
 Date: 26/05/2019
 File No: 6/2001-2004
 Date: 09-06-2000
 Status: *K.V. Prasad*
 S. S. SRINIVASULU REDDY
 M. Tech, M. Sc. P. W. Engg
 Licensed Building Surveyor
 Eluru Municipality
ELURU.

SCHEDULE	
D1 DOOR	1 06 X 2 00M
W1 WINDOW	1 37 X 1 37M

REFERENCE	
SCALE	1:100
PROPOSED	
EXISTING	

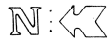

AREA:
 PLINTH AREA: 403.97 SQ.MTS / 4348.50 SQ.FTS

Working for approval in a building
 that is not a building in a building
 of the University of the State of New York
 Department of Education
 State Education Office
 Albany, New York 12242

Architect
 Richard J. ...
 1234567890
 1234567890

D-1532114
 D-1172106
 W-1245100
 L-1234567

Scale
 1/4" = 1'-0"
 1/8" = 1'-0"
 1/16" = 1'-0"

DATE
 12/15/10
 12/15/10
 12/15/10

SYNOPSIS
 SYNOPSIS

Project of ...
 "SYNOPSIS AND ..."
 IN
 THE
 STATE COLLEGE OF ...
 ELKS ...

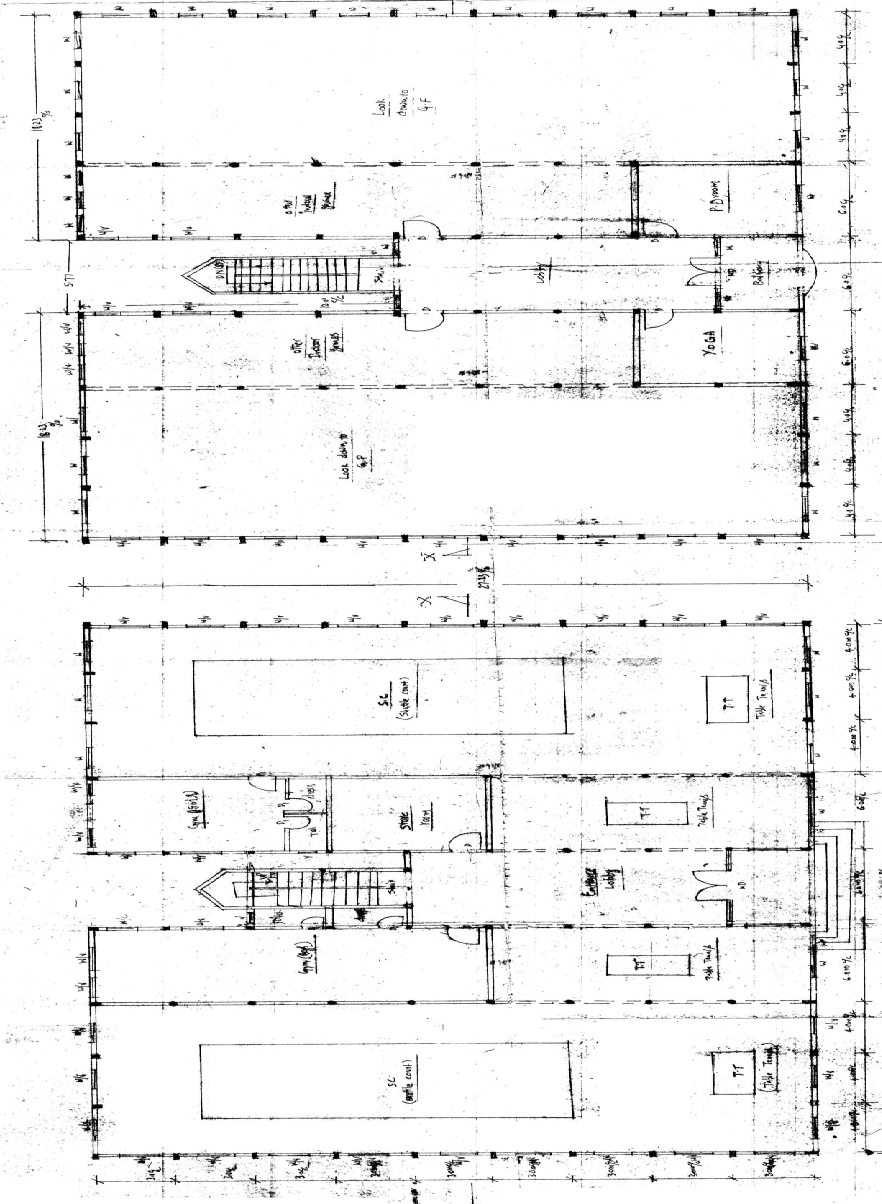

1st FLOOR

2nd FLOOR

SYNOPSIS

SYNOPSIS

PLAN SHOWING THE EXISTING LADIES WAITING HALL AT
SIR C. R. R. COLLEGE OF ENGINEERING, ELURU, W.G. Dt., A.P

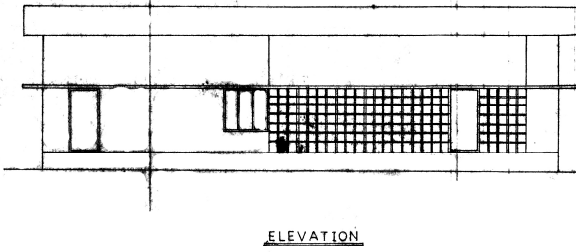

ELEVATION

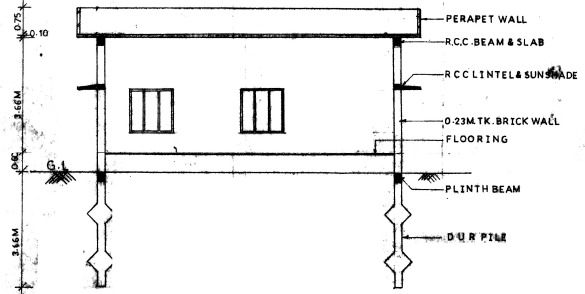

SECTION ON "A-A"

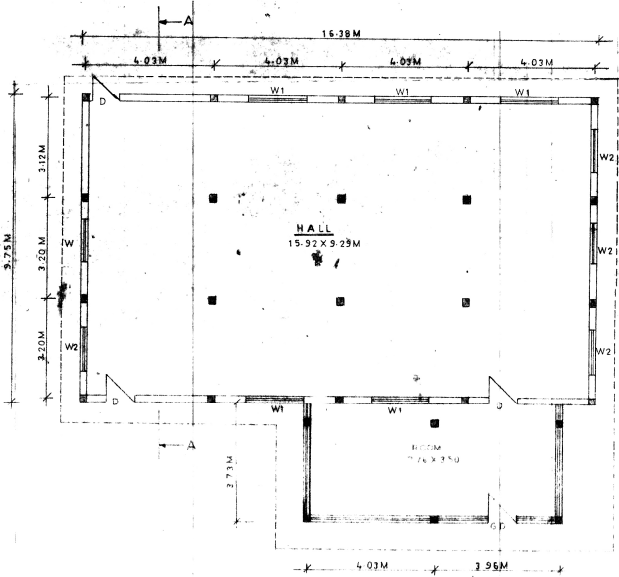

PLAN

SCHEDULE	
D. DOOR	1.00 X 2.00M
G.D. GRILL DOOR	1.00 X 2.00M
W1 WINDOW	1.83 X 1.37M
W2 WINDOW	1.37 X 1.37M

REFERENCE
SCALE : 1:00

AREAS

PLINTH AREA 190.39 SQ. MTS / 2049.34 SQ. FTS

W. Lakshmaiah
SECRETARY Sir C. R. R. College of Engineering
ELURU - 534 007

S. S. Subrahmanyam
S. S. SUBRAHMANYAM
B.E.(CIV), M.I.E. D.C.P., M.E. (Struct)
Licensed Building Surveyor
Eluru Municipality
ELURU.

Building plan approved in No. 333
Date 30-5-2001
Proceeding No. 16/2001-2002
Dated 2-6-2001
Stipulated.

K. V. Appa Rao
Executive Officer
GRAM PANCHAYAT
VATLURU.

JYOTHI ENGINEERING CONSULTANTS
ARCHITECTS DESIGNERS & ENGINEERS
PATHEBADA ELURU.2